

LEAD-BASED PAINT INSPECTION

for

**PIKE COUNTY HOUSING AUTHORITY
GRIGGSVILLE UNITS
GRIGGSVILLE, ILLINOIS**

date of sampling:

MAY 8, 9 & 17 2013

table of contents:

- ① INTRODUCTION
- ② SUMMARY OF FINDINGS (POSITIVE MATERIALS)
- ③ XRF ANALYSIS SUMMARY
- ④ SITE PLAN(S)
- ⑤ INSPECTOR'S CREDENTIALS
RADIOACTIVE MATERIAL LICENSE

consultant:

**HINDS ENVIRONMENTAL, INC.
2975 STANTON STREET
SPRINGFIELD, ILLINOIS 62703
(217) 585-8970 • FAX (217) 585-8879**

SECTION 1

INTRODUCTION

A. APPLICABLE STANDARDS

This inspection report was developed in accordance with HUD/EPA standards for lead-based paint of 1.0 mg/cm² or 0.5% by weight as defined by Title X of the 1992 Housing and Community Development Act. Title X is also known as the Residential Lead-based Paint Hazard Reduction Act of 1992.

B. PROTOCOL

INSPECTION PROTOCOL

The intent of this lead-based paint inspection was to inspect and identify lead-based paint on building component surfaces both on the interior and the exterior.

SAMPLING PROTOCOL

Lead-based paint sampling is done using a Niton XLP Spectrum Lead Detector (Model 300A) X-ray Fluorescence (XRF) instrument. This device uses a radioactive source that releases photons of energy onto a painted surface. The emitted photon causes a characteristic wavelength of energy to be released. The instrument then measures the energy release to determine if lead is present and at what amount. Substrate correction is not necessary with this instrument, and it can penetrate 20 layers of paint.

The lead summary of findings identifies building components that tested positive for lead-based paint. The XRF analysis sheets have identified testing areas. The sheets have reading number, then list component tested, substrate, side, condition, color, room, unit number and result. (Color listed is the visible color and may not be the color of the paint that contains lead.) No device at present can differentiate what layer or layers of paint on a surface actually is/are the layer or layers that contain lead. The results are reported as positive or negative in comparison to the standard of 1.0 mg/cm². A negative result does not necessarily mean that no lead is present in the paint, but that the amount of lead in the paint is less than 1.0 mg/cm².

SECTION 2

**LEAD SUMMARY OF FINDINGS
(POSITIVE MATERIALS)**

**PIKE COUNTY HOUSING AUTHORITY
GRIGGSVILLE UNITS
GRIGGSVILLE, ILLINOIS**

INTERIOR

PAINTED WOOD DOOR STOPS
PAINTED WOOD DOOR CASINGS
PAINTED GYPSUM BATHROOM WALLS UNIT #24

EXTERIOR

ORIGINAL PAINTED WOOD COMPONENTS UNDER STEEL AND VINYL

SECTION 3

PIKE COUNTY HOUSING AUTHORITY
GRIGGSVILLE

Reading #	Component	Substrate	Side	Condition	Color	Room	Unit #	Results	PbC
1	Self Calibrate								6.35
3	Calibrate								1
4	Calibrate								1
5	Wall	Gypsum	A	Intact	Ivory	Living Room	2	Negative	< LOD
6	Wall	Gypsum	B	Intact	Ivory	Living Room	2	Negative	< LOD
7	Wall	Gypsum	C	Intact	Ivory	Living Room	2	Negative	< LOD
8	Wall	Gypsum	D	Intact	Ivory	Living Room	2	Negative	< LOD
9	Ceiling	Gypsum		Intact	Ivory	Living Room	2	Negative	< LOD
10	Door	Metal	A	Intact	Ivory	Living Room	2	Negative	< LOD
11	Jamb	Metal	A	Intact	Ivory	Living Room	2	Negative	< LOD
12	Window Sash	Metal	A	Intact	White	Living Room	2	Negative	< LOD
13	Window Sill	Wood	A	Intact	Ivory	Living Room	2	Negative	< LOD
14	Door	Wood	C	Intact	White	Living Room	2	Negative	< LOD
15	Door Stop	Wood	C	Intact	Ivory	Living Room	2	Negative	< LOD
16	Wall	Gypsum	A	Intact	Ivory	Kitchen	2	Negative	< LOD
17	Wall	Gypsum	B	Intact	Ivory	Kitchen	2	Negative	< LOD
18	Wall	Gypsum	C	Intact	Ivory	Kitchen	2	Negative	< LOD
19	Wall	Gypsum	D	Intact	Ivory	Kitchen	2	Negative	< LOD
20	Ceiling	Gypsum		Intact	Ivory	Kitchen	2	Negative	< LOD
21	Wall	Wood	B	Intact	Ivory	Kitchen	2	Negative	< LOD
22	Window Sash	Metal	A	Intact	White	Kitchen	2	Negative	< LOD
23	Window Casing	Wood	A	Intact	Ivory	Kitchen	2	Negative	< LOD
24	Door	Wood	C	Intact	Ivory	Kitchen	2	Negative	< LOD
25	Door Stop	Wood	C	Intact	Ivory	Kitchen	2	Negative	< LOD
26	Cabinet	Wood	D	Intact	Varnish	Kitchen	2	Negative	< LOD
27	Base	Wood	B	Intact	Ivory	Kitchen	2	Negative	< LOD
28	Wall	Gypsum	A	Intact	Ivory	Mechanical	2	Negative	< LOD
29	Wall	Gypsum	B	Intact	Ivory	Mechanical	2	Negative	< LOD
30	Wall	Gypsum	C	Intact	Ivory	Mechanical	2	Negative	< LOD
31	Wall	Gypsum	D	Intact	Ivory	Mechanical	2	Negative	< LOD
32	Ceiling	Gypsum		Intact	Ivory	Mechanical	2	Negative	< LOD
33	Shelf	Metal	D	Intact	Ivory	Mechanical	2	Negative	< LOD
34	Wall	Gypsum	A	Intact	Ivory	Bedroom	2	Negative	< LOD
35	Wall	Gypsum	B	Intact	Ivory	Bedroom	2	Negative	< LOD
36	Wall	Gypsum	C	Intact	Ivory	Bedroom	2	Negative	< LOD
37	Wall	Gypsum	D	Intact	Ivory	Bedroom	2	Negative	< LOD
38	Ceiling	Gypsum		Intact	Ivory	Bedroom	2	Negative	< LOD
39	Window Sash	Metal	B	Intact	White	Bedroom	2	Negative	< LOD
40	Window Sill	Wood	B	Intact	Ivory	Bedroom	2	Negative	< LOD
41	Door	Wood	A	Intact	Varnish	Bedroom	2	Negative	< LOD
42	Door Casing	Wood	A	Intact	Ivory	Bedroom	2	Negative	< LOD

LOD = LIMIT OF DETECTION

PIKE COUNTY HOUSING AUTHORITY
GRIGGSVILLE

Reading #	Component	Substrate	Side	Condition	Color	Room	Unit #	Results	PbC
43	Door	Wood	C	Intact	Ivory	Bedroom	2	Negative	< LOD
44	Shelf	Metal	C	Intact	Ivory	Bedroom	2	Negative	< LOD
45	Wall	Gypsum	A	Intact	Ivory	Bathroom	2	Negative	< LOD
46	Wall	Gypsum	B	Intact	Ivory	Bathroom	2	Negative	< LOD
47	Wall	Gypsum	C	Intact	Ivory	Bathroom	2	Negative	< LOD
48	Wall	Gypsum	D	Intact	Ivory	Bathroom	2	Negative	< LOD
49	Ceiling	Gypsum		Intact	Ivory	Bathroom	2	Negative	< LOD
50	Chair Rail	Wood	B	Intact	Ivory	Bathroom	2	Negative	< LOD
51	Door	Wood	B	Intact	Varnish	Bathroom	2	Negative	< LOD
52	Door Casing	Wood	B	Intact	Ivory	Bathroom	2	Negative	< LOD
54	Wall	Gypsum	A	Intact	Ivory	Living Room	4	Negative	< LOD
55	Wall	Gypsum	B	Intact	Ivory	Living Room	4	Negative	< LOD
56	Wall	Gypsum	C	Intact	Ivory	Living Room	4	Negative	< LOD
57	Ceiling	Gypsum	D	Intact	Ivory	Living Room	4	Negative	< LOD
58	Door	Metal	A	Intact	Ivory	Living Room	4	Negative	< LOD
59	Jamb	Metal	A	Intact	Ivory	Living Room	4	Negative	< LOD
60	Window Sash	Metal	D	Intact	White	Living Room	4	Negative	< LOD
61	Window Casing	Wood	D	Intact	Ivory	Living Room	4	Negative	< LOD
62	Door	Wood	C	Intact	White	Living Room	4	Negative	< LOD
63	Door Stop	Wood	C	Intact	Ivory	Living Room	4	Negative	< LOD
64	Wall	Gypsum	A	Intact	Ivory	Kitchen	4	Negative	< LOD
65	Wall	Gypsum	B	Intact	Ivory	Kitchen	4	Negative	< LOD
66	Wall	Gypsum	C	Intact	Ivory	Kitchen	4	Negative	< LOD
67	Wall	Gypsum	D	Intact	Ivory	Kitchen	4	Negative	< LOD
68	Ceiling	Gypsum		Intact	Ivory	Kitchen	4	Negative	< LOD
69	Wall	Wood	D	Intact	Ivory	Kitchen	4	Negative	< LOD
70	Base	Wood	D	Intact	Ivory	Kitchen	4	Negative	< LOD
71	Door	Wood	C	Intact	White	Kitchen	4	Negative	< LOD
72	Door Stop	Wood	C	Intact	Ivory	Kitchen	4	Negative	< LOD
73	Cabinet	Wood	B	Intact	Varnish	Kitchen	4	Negative	< LOD
74	Wall	Gypsum	S	Intact	Ivory	Mechanical	4	Negative	< LOD
75	Wall	Gypsum	B	Intact	Ivory	Mechanical	4	Negative	< LOD
76	Wall	Gypsum	C	Intact	Ivory	Mechanical	4	Negative	< LOD
77	Wall	Gypsum	D	Intact	Ivory	Mechanical	4	Negative	< LOD
78	Ceiling	Gypsum		Intact	Ivory	Mechanical	4	Negative	< LOD
79	Wall	Gypsum	A	Intact	Ivory	Bedroom	4	Negative	< LOD
80	Wall	Gypsum	B	Intact	Ivory	Bedroom	4	Negative	< LOD
81	Wall	Gypsum	C	Intact	Ivory	Bedroom	4	Negative	< LOD
82	Wall	Gypsum	D	Intact	Ivory	Bedroom	4	Negative	< LOD
83	Ceiling	Gypsum		Intact	Ivory	Bedroom	4	Negative	< LOD
84	Window Sash	Metal	D	Intact	White	Bedroom	4	Negative	< LOD

LOD = LIMIT OF DETECTION

PIKE COUNTY HOUSING AUTHORITY
GRIGGSVILLE

Reading #	Component	Substrate	Side	Condition	Color	Room	Unit #	Results	PbC
85	Window Sill	Wood	D	Intact	Ivory	Bedroom	4	Negative	< LOD
86	Door	Wood	A	Intact	Varnish	Bedroom	4	Negative	< LOD
87	Jamb	Wood	A	Intact	Ivory	Bedroom	4	Negative	< LOD
88	Door	Wood	C	Intact	Ivory	Bedroom	4	Negative	< LOD
89	Door Stop	Wood	C	Intact	Ivory	Bedroom	4	Negative	< LOD
90	Shelf	Metal	C	Intact	Ivory	Bedroom	4	Negative	< LOD
91	Wall	Gypsum	A	Intact	Ivory	Bathroom	4	Negative	< LOD
92	Wall	Gypsum	B	Intact	Ivory	Bathroom	4	Negative	< LOD
93	Wall	Gypsum	C	Intact	Ivory	Bathroom	4	Negative	< LOD
94	Wall	Gypsum	D	Intact	Ivory	Bathroom	4	Negative	< LOD
95	Ceiling	Gypsum		Intact	Ivory	Bathroom	4	Negative	< LOD
96	Chair Rail	Wood	B	Intact	Ivory	Bathroom	4	Negative	< LOD
97	Door	Wood	D	Intact	Varnish	Bathroom	4	Negative	< LOD
98	Door Stop	Wood	D	Intact	Ivory	Bathroom	4	Negative	< LOD
99	Base	Wood	B	Intact	Ivory	Bathroom	4	Negative	< LOD
100	Base	Wood	A	Intact	Ivory	Bedroom	4	Negative	< LOD
101	Base	Wood	C	Intact	Ivory	Living Room	4	Negative	< LOD
102	Window Sash	Metal	A	Intact	White	Kitchen	4	Negative	< LOD
103	Window Casing	Wood	A	Intact	Ivory	Kitchen	4	Negative	< LOD
104	Wall	Gypsum	A	Intact	Ivory	Living Room	1	Negative	< LOD
105	Wall	Gypsum	B	Intact	Ivory	Living Room	1	Negative	< LOD
106	Wall	Gypsum	C	Intact	Ivory	Living Room	1	Negative	< LOD
107	Wall	Gypsum	D	Intact	Ivory	Living Room	1	Negative	< LOD
108	Ceiling	Gypsum		Intact	Ivory	Living Room	1	Negative	< LOD
109	Door	Metal	A	Intact	Ivory	Living Room	1	Negative	< LOD
110	Jamb	Metal	A	Intact	Ivory	Living Room	1	Negative	< LOD
111	Window Sash	Metal	A	Intact	White	Living Room	1	Negative	< LOD
112	Window Casing	Wood	A	Intact	Ivory	Living Room	1	Negative	< LOD
113	Base	Wood	C	Intact	Ivory	Living Room	1	Negative	< LOD
114	Door	Wood	C	Intact	Ivory	Living Room	1	Negative	< LOD
115	Door Stop	Wood	C	Intact	Ivory	Living Room	1	Negative	< LOD
116	Wall	Wood	D	Intact	Ivory	Kitchen	1	Negative	< LOD
117	Base	Wood	D	Intact	Ivory	Kitchen	1	Negative	< LOD
118	Wall	Gypsum	A	Intact	Ivory	Kitchen	1	Negative	< LOD
119	Wall	Gypsum	B	Intact	Ivory	Kitchen	1	Negative	< LOD
120	Wall	Gypsum	C	Intact	Ivory	Kitchen	1	Negative	< LOD
121	Wall	Gypsum	D	Intact	Ivory	Kitchen	1	Negative	< LOD
122	Ceiling	Gypsum		Intact	Ivory	Kitchen	1	Negative	< LOD
123	Window Sash	Metal	A	Intact	White	Kitchen	1	Negative	< LOD
124	Window Casing	Wood	A	Intact	Ivory	Kitchen	1	Negative	< LOD
125	Door	Wood	C	Intact	White	Kitchen	1	Negative	< LOD

LOD = LIMIT OF DETECTION

PIKE COUNTY HOUSING AUTHORITY
GRIGGSVILLE

Reading #	Component	Substrate	Side	Condition	Color	Room	Unit #	Results	PbC
126	Door Stop	Wood	C	Intact	Ivory	Kitchen	1	Negative	< LOD
127	Cabinet	Wood	B	Intact	Varnish	Kitchen	1	Negative	< LOD
128	Wall	Gypsum	A	Intact	Ivory	Mechanical	1	Negative	< LOD
129	Wall	Gypsum	B	Intact	Ivory	Mechanical	1	Negative	< LOD
130	Wall	Gypsum	C	Intact	Ivory	Mechanical	1	Negative	< LOD
131	Wall	Gypsum	D	Intact	Ivory	Mechanical	1	Negative	< LOD
132	Ceiling	Gypsum		Intact	Ivory	Mechanical	1	Negative	< LOD
133	Shelf	Metal	B	Intact	Ivory	Mechanical	1	Negative	< LOD
134	Trim	Wood		Intact	Ivory	Mechanical	1	Negative	< LOD
135	Wall	Gypsum	A	Intact	Ivory	Bedroom	1	Negative	< LOD
136	Wall	Gypsum	B	Intact	Ivory	Bedroom	1	Negative	< LOD
137	Wall	Gypsum	C	Intact	Ivory	Bedroom	1	Negative	< LOD
138	Wall	Gypsum	D	Intact	Ivory	Bedroom	1	Negative	< LOD
139	Ceiling	Gypsum		Intact	Ivory	Bedroom	1	Negative	< LOD
140	Window Sash	Metal	D	Intact	White	Bedroom	1	Negative	< LOD
141	Window Casing	Wood	D	Intact	Ivory	Bedroom	1	Negative	0.7
142	Door	Wood	A	Intact	Varnish	Bedroom	1	Negative	< LOD
143	Jamb	Wood	A	Intact	Ivory	Bedroom	1	Negative	< LOD
144	Base	Wood	A	Intact	Ivory	Bedroom	1	Negative	< LOD
145	Door	Wood	A	Intact	Ivory	Bedroom	1	Negative	< LOD
146	Door Stop	Wood	A	Intact	Ivory	Bedroom	1	Negative	< LOD
147	Shelf	Metal	A	Intact	Ivory	Bedroom	1	Negative	< LOD
148	Wall	Gypsum	A	Intact	Ivory	Bathroom	1	Negative	< LOD
149	Wall	Gypsum	B	Intact	Ivory	Bathroom	1	Negative	< LOD
150	Wall	Gypsum	C	Intact	Ivory	Bathroom	1	Negative	< LOD
151	Wall	Gypsum	D	Intact	Ivory	Bathroom	1	Negative	< LOD
152	Ceiling	Gypsum		Intact	Ivory	Bathroom	1	Negative	< LOD
153	Chair Rail	Wood	B	Intact	Ivory	Bathroom	1	Negative	< LOD
154	Base	Wood	D	Intact	Ivory	Bathroom	1	Negative	< LOD
155	Door	Wood	D	Intact	Varnish	Bathroom	1	Negative	< LOD
156	Door Stop	Wood	D	Intact	Ivory	Bathroom	1	Negative	< LOD
157	Door	Metal	A	Intact	White	Exterior	A	Negative	< LOD
158	Door Casing	Metal	A	Intact	White	Exterior	A	Negative	< LOD
159	Window Sash	Metal	A	Intact	White	Exterior	A	Negative	< LOD
160	Window Casing	Metal	A	Intact	White	Exterior	A	Negative	< LOD
161	Soffet	Metal	A	Intact	White	Exterior	A	Negative	< LOD
162	Siding	Metal	A	Intact	White	Exterior	A	Negative	0.8
163	Post	Metal	A	Intact	Gray	Exterior	A	Negative	0.5
164	Clothes Pole	Metal	A	Intact	White	Exterior	A	Negative	< LOD
165	Wall	Block	A	Intact	White	Exterior	A	Negative	< LOD
166		Metal	A	Intact	White	Exterior	A	Negative	< LOD

LOD = LIMIT OF DETECTION

PIKE COUNTY HOUSING AUTHORITY
GRIGGSVILLE

Reading #	Component	Substrate	Side	Condition	Color	Room	Unit #	Results	PbC
167	Facia	Metal	A	Intact	White	Exterior	A	Negative	< LOD
168	Down Spout	Metal	A	Intact	White	Exterior	A	Negative	< LOD
169	Wall	Gypsum	A	Intact	Ivory	Living Room	6	Negative	< LOD
170	Wall	Gypsum	B	Intact	Ivory	Living Room	6	Negative	< LOD
171	Wall	Gypsum	C	Intact	Ivory	Living Room	6	Negative	< LOD
172	Wall	Gypsum	D	Intact	Ivory	Living Room	6	Negative	< LOD
173	Ceiling	Gypsum		Intact	Ivory	Living Room	6	Negative	< LOD
174	Door	Metal	A	Intact	Ivory	Living Room	6	Negative	< LOD
175	Jamb	Metal	A	Intact	Ivory	Living Room	6	Negative	< LOD
176	Window Sash	Metal	A	Intact	White	Living Room	6	Negative	< LOD
177	Window Sill	Wood	A	Intact	Ivory	Living Room	6	Negative	< LOD
178	Door	Wood	C	Intact	White	Living Room	6	Negative	< LOD
179	Door Stop	Wood	C	Intact	Ivory	Living Room	6	Negative	< LOD
180	Base	Wood	D	Intact	Ivory	Living Room	6	Negative	< LOD
181	Wall	Wood	D	Intact	Ivory	Living Room	6	Negative	< LOD
182	Wall	Gypsum	A	Intact	Ivory	Kitchen	6	Negative	< LOD
183	Wall	Gypsum	B	Intact	Ivory	Kitchen	6	Negative	< LOD
184	Wall	Gypsum	C	Intact	Ivory	Kitchen	6	Negative	< LOD
185	Wall	Gypsum	D	Intact	Ivory	Kitchen	6	Negative	< LOD
186	Ceiling	Gypsum		Intact	Ivory	Kitchen	6	Negative	< LOD
187	Window Sash	Metal	A	Intact	White	Kitchen	6	Negative	< LOD
188	Window Sill	Wood	A	Intact	Ivory	Kitchen	6	Negative	< LOD
189	Door	Wood	C	Intact	White	Kitchen	6	Negative	< LOD
190	Door Stop	Wood	C	Intact	Ivory	Kitchen	6	Negative	< LOD
191	Cabinet	Wood	D	Intact	Varnish	Kitchen	6	Negative	< LOD
192	Wall	Gypsum	A	Intact	Ivory	Mechanical	6	Negative	< LOD
193	Wall	Gypsum	B	Intact	Ivory	Mechanical	6	Negative	< LOD
194	Wall	Gypsum	C	Intact	Ivory	Mechanical	6	Negative	< LOD
195	Wall	Gypsum	D	Intact	Ivory	Mechanical	6	Negative	< LOD
196	Ceiling	Gypsum		Intact	Ivory	Mechanical	6	Negative	< LOD
197	Shelf	Metal	D	Intact	Ivory	Mechanical	6	Negative	< LOD
198	Wall	Gypsum	A	Intact	Ivory	Bedroom	6	Negative	< LOD
199	Wall	Gypsum	B	Intact	Ivory	Bedroom	6	Negative	< LOD
200	Wall	Gypsum	C	Intact	Ivory	Bedroom	6	Negative	< LOD
201	Wall	Gypsum	D	Intact	Ivory	Bedroom	6	Negative	< LOD
202	Ceiling	Gypsum		Intact	Ivory	Bedroom	6	Negative	< LOD
203	Door	Wood	A	Intact	Varnish	Bedroom	6	Negative	< LOD
204	Jamb	Wood	A	Intact	Ivory	Bedroom	6	Negative	< LOD
205	Window Sash	Metal	B	Intact	White	Bedroom	6	Negative	< LOD
206	Window Casing	Wood	B	Intact	Ivory	Bedroom	6	Negative	0.11
207	Door	Wood	C	Intact	Ivory	Bedroom	6	Negative	< LOD

LOD = LIMIT OF DETECTION

PIKE COUNTY HOUSING AUTHORITY
GRIGGSVILLE

Reading #	Component	Substrate	Side	Condition	Color	Room	Unit #	Results	PbC
208	Door Stop	Wood	C	Intact	Ivory	Bedroom	6	Negative	< LOD
209	Shelf	Metal	C	Intact	Ivory	Bedroom	6	Negative	< LOD
210	Wall	Gypsum	A	Intact	Ivory	Bathroom	6	Negative	< LOD
211	Wall	Gypsum	B	Intact	Ivory	Bathroom	6	Negative	< LOD
212	Wall	Gypsum	C	Intact	Ivory	Bathroom	6	Negative	< LOD
213	Wall	Gypsum	D	Intact	Ivory	Bathroom	6	Negative	< LOD
214	Ceiling	Gypsum		Intact	Ivory	Bathroom	6	Negative	< LOD
215	Chair Rail	Wood	D	Intact	Ivory	Bathroom	6	Negative	< LOD
216	Door	Wood	B	Intact	Varnish	Bathroom	6	Negative	< LOD
217	Door Stop	Wood	B	Intact	Ivory	Bathroom	6	Negative	< LOD
218	Wall	Gypsum	A	Intact	Ivory	Living Room	5	Negative	< LOD
219	Wall	Gypsum	B	Intact	Ivory	Living Room	5	Negative	< LOD
220	Wall	Gypsum	C	Intact	Ivory	Living Room	5	Negative	< LOD
221	Wall	Gypsum	D	Intact	Ivory	Living Room	5	Negative	< LOD
222	Ceiling	Gypsum		Intact	Ivory	Living Room	5	Negative	< LOD
223	Door	Metal	A	Intact	Ivory	Living Room	5	Negative	< LOD
224	Jamb	Metal	A	Intact	Ivory	Living Room	5	Negative	< LOD
225	Window Sash	Metal	D	Intact	White	Living Room	5	Negative	< LOD
226	Window Casing	Wood	D	Intact	Ivory	Living Room	5	Negative	< LOD
227	Door	Wood	C	Intact	White	Living Room	5	Negative	< LOD
228	Door Stop	Wood	C	Intact	Ivory	Living Room	5	Negative	< LOD
229	Wall	Wood	D	Intact	Ivory	Kitchen	5	Negative	< LOD
230	Base	Wood	D	Intact	Ivory	Kitchen	5	Negative	< LOD
231	Wall	Gypsum	A	Intact	Ivory	Kitchen	5	Negative	< LOD
232	Wall	Gypsum	B	Intact	Ivory	Kitchen	5	Negative	< LOD
233	Wall	Gypsum	C	Intact	Ivory	Kitchen	5	Negative	< LOD
234	Wall	Gypsum	D	Intact	Ivory	Kitchen	5	Negative	< LOD
235	Ceiling	Gypsum		Intact	Ivory	Kitchen	5	Negative	< LOD
236	Window Sash	Metal	A	Intact	White	Kitchen	5	Negative	< LOD
237	Window Casing	Wood	A	Intact	Ivory	Kitchen	5	Negative	< LOD
238	Door	Wood	C	Intact	White	Kitchen	5	Negative	< LOD
239	Door Stop	Wood	C	Intact	Ivory	Kitchen	5	Negative	< LOD
240	Cabinet	Wood	B	Intact	Ivory	Kitchen	5	Negative	< LOD
241	Wall	Gypsum	A	Intact	Ivory	Mechanical	5	Negative	< LOD
242	Wall	Gypsum	B	Intact	Ivory	Mechanical	5	Negative	< LOD
243	Wall	Gypsum	C	Intact	Ivory	Mechanical	5	Negative	< LOD
244	Wall	Gypsum	D	Intact	Ivory	Mechanical	5	Negative	< LOD
246	Ceiling	Gypsum		Intact	Ivory	Mechanical	5	Negative	< LOD
247	Trim	Wood		Intact	Ivory	Mechanical	5	Negative	< LOD
248	Wall	Gypsum	A	Intact	Ivory	Bedroom	5	Negative	< LOD
249	Wall	Gypsum	B	Intact	Ivory	Bedroom	5	Negative	< LOD

LOD = LIMIT OF DETECTION

PIKE COUNTY HOUSING AUTHORITY
GRIGGSVILLE

Reading #	Component	Substrate	Side	Condition	Color	Room	Unit #	Results	PbC
250	Wall	Gypsum	C	Intact	Ivory	Bedroom	5	Negative	< LOD
251	Wall	Gypsum	D	Intact	Ivory	Bedroom	5	Negative	< LOD
252	Ceiling	Gypsum		Intact	Ivory	Bedroom	5	Negative	< LOD
253	Door	Wood	A	Intact	Varnish	Bedroom	5	Negative	< LOD
254	Jamb	Wood	A	Intact	Ivory	Bedroom	5	Negative	< LOD
255	Window Sash	Metal	D	Intact	White	Bedroom	5	Negative	< LOD
256	Window Sill	Wood	D	Intact	Ivory	Bedroom	5	Negative	< LOD
257	Door	Wood	C	Intact	Ivory	Bedroom	5	Negative	< LOD
258	Door Stop	Wood	C	Intact	Ivory	Bedroom	5	Negative	< LOD
259	Shelf	Metal	C	Intact	Ivory	Bedroom	5	Negative	< LOD
260	Wall	Gypsum	Q	Intact	Ivory	Bathroom	5	Negative	< LOD
261	Wall	Gypsum	B	Intact	Ivory	Bathroom	5	Negative	< LOD
262	Wall	Gypsum	C	Intact	Ivory	Bathroom	5	Negative	< LOD
263	Wall	Gypsum	D	Intact	Ivory	Bathroom	5	Negative	< LOD
264	Ceiling	Gypsum		Intact	Ivory	Bathroom	5	Negative	< LOD
265	Chair Rail	Wood	B	Intact	Ivory	Bathroom	5	Negative	< LOD
266	Door	Wood	D	Intact	Varnish	Bathroom	5	Negative	< LOD
267	Jamb	Wood	D	Intact	Ivory	Bathroom	5	Negative	< LOD
268	Calibrate								1
269	Calibrate								1
270	Calibrate								1
271	Self Calibrate								6.19
272	Calibrate								1.1
273	Calibrate								1.1
274	Calibrate								1
275	Wall	Gypsum	A	Intact	Ivory	Living Room	7	Negative	< LOD
276	Wall	Gypsum	B	Intact	Ivory	Living Room	7	Negative	< LOD
277	Wall	Gypsum	C	Intact	Ivory	Living Room	7	Negative	< LOD
278	Wall	Gypsum	D	Intact	Ivory	Living Room	7	Negative	< LOD
279	Ceiling	Gypsum		Intact	Ivory	Living Room	7	Negative	< LOD
280	Door	Metal	A	Intact	White	Living Room	7	Negative	< LOD
281	Jamb	Metal	A	Intact	Ivory	Living Room	7	Negative	< LOD
282	Window Sash	Metal	A	Intact	White	Living Room	7	Negative	< LOD
283	Window Sill	Wood	A	Intact	Ivory	Living Room	7	Negative	< LOD
284	Door	Wood	C	Intact	Ivory	Living Room	7	Negative	< LOD
285	Door Stop	Wood	C	Intact	Ivory	Living Room	7	Negative	< LOD
286	Shelf	Metal	C	Intact	Ivory	Living Room	7	Negative	< LOD
287	Wall	Gypsum	A	Intact	Ivory	Kitchen	7	Negative	< LOD
288	Wall	Gypsum	B	Intact	Ivory	Kitchen	7	Negative	< LOD
289	Wall	Gypsum	C	Intact	Ivory	Kitchen	7	Negative	< LOD
290	Wall	Gypsum	D	Intact	Ivory	Kitchen	7	Negative	< LOD

LOD = LIMIT OF DETECTION

PIKE COUNTY HOUSING AUTHORITY
GRIGGSVILLE

Reading #	Component	Substrate	Side	Condition	Color	Room	Unit #	Results	PbC
291	Ceiling	Gypsum		Intact	Ivory	Kitchen	7	Negative	< LOD
292	Window Sash	Metal	A	Intact	White	Kitchen	7	Negative	< LOD
293	Window Sill	Wood	A	Intact	Ivory	Kitchen	7	Negative	< LOD
294	Door	Wood	C	Intact	Ivory	Kitchen	7	Negative	< LOD
296	Cabinet	Wood	D	Intact	Varnish	Kitchen	7	Negative	< LOD
297	Wall	Wood	B	Intact	Ivory	Kitchen	7	Negative	< LOD
298	Wall	Gypsum	A	Intact	Ivory	Mechanical	7	Negative	< LOD
299	Wall	Gypsum	B	Intact	Ivory	Mechanical	7	Negative	< LOD
300	Wall	Gypsum	C	Intact	Ivory	Mechanical	7	Negative	< LOD
301	Wall	Gypsum	D	Intact	Ivory	Mechanical	7	Negative	< LOD
302	Ceiling	Gypsum		Intact	Ivory	Mechanical	7	Negative	< LOD
303	Door	Wood	C	Intact	Ivory	Mechanical	7	Negative	< LOD
304	Shelf	Metal	D	Intact	Ivory	Mechanical	7	Negative	< LOD
305	Wall	Gypsum	A	Intact	Ivory	Bedroom	7	Negative	< LOD
306	Wall	Gypsum	B	Intact	Ivory	Bedroom	7	Negative	< LOD
307	Wall	Gypsum	C	Intact	Ivory	Bedroom	7	Negative	< LOD
308	Wall	Gypsum	D	Intact	Ivory	Bedroom	7	Negative	< LOD
309	Ceiling	Gypsum		Intact	Ivory	Bedroom	7	Negative	< LOD
310	Door	Wood	A	Intact	Varnish	Bedroom	7	Negative	< LOD
311	Jamb	Wood	A	Intact	Ivory	Bedroom	7	Negative	< LOD
312	Window Sash	Metal	B	Intact	White	Bedroom	7	Negative	< LOD
313	Window Sash	Wood	B	Intact	Ivory	Bedroom	7	Negative	< LOD
314	Door	Wood	C	Intact	Ivory	Bedroom	7	Negative	< LOD
315	Door Stop	Wood	C	Intact	Ivory	Bedroom	7	Negative	< LOD
316	Shelf	Metal	C	Intact	Ivory	Bedroom	7	Negative	< LOD
317	Support	Wood	D	Intact	Ivory	Bedroom	7	Negative	< LOD
318	Wall	Gypsum	A	Intact	Ivory	Bathroom	7	Negative	< LOD
319	Wall	Gypsum	B	Intact	Ivory	Bathroom	7	Negative	< LOD
320	Wall	Gypsum	C	Intact	Ivory	Bathroom	7	Negative	< LOD
321	Wall	Gypsum	D	Intact	Ivory	Bathroom	7	Negative	< LOD
322	Ceiling	Gypsum		Intact	Ivory	Bathroom	7	Negative	< LOD
323	Chair Rail	Wood	D	Intact	Ivory	Bathroom	7	Negative	< LOD
324	Door	Wood	B	Intact	Varnish	Bathroom	7	Negative	< LOD
325	Door Stop	Wood	B	Intact	Ivory	Bathroom	7	Negative	< LOD
326	Wall	Gypsum	A	Intact	Ivory	Living Room	8	Negative	< LOD
327	Wall	Gypsum	B	Intact	Ivory	Living Room	8	Negative	< LOD
328	Wall	Gypsum	C	Intact	Ivory	Living Room	8	Negative	< LOD
329	Wall	Gypsum	D	Intact	Ivory	Living Room	8	Negative	< LOD
330	Ceiling	Gypsum		Intact	Ivory	Living Room	8	Negative	< LOD
331	Door	Metal	A	Intact	White	Living Room	8	Negative	< LOD
332	Jamb	Metal	A	Intact	Ivory	Living Room	8	Negative	< LOD

LOD = LIMIT OF DETECTION

PIKE COUNTY HOUSING AUTHORITY
GRIGGSVILLE

Reading #	Component	Substrate	Side	Condition	Color	Room	Unit #	Results	PbC
333	Window Sash	Metal	A	Intact	White	Living Room	8	Negative	< LOD
334	Window Sill	Wood	A	Intact	Ivory	Living Room	8	Negative	< LOD
335	Door	Wood	C	Intact	White	Living Room	8	Negative	< LOD
336	Door Stop	Wood	C	Intact	Ivory	Living Room	8	Negative	< LOD
337	Shelf	Metal	C	Intact	Ivory	Living Room	8	Negative	< LOD
338	Base	Wood	C	Intact	Ivory	Living Room	8	Negative	< LOD
339	Wall	Wood	D	Intact	Ivory	Kitchen	8	Negative	< LOD
340	Wall	Gypsum	A	Intact	Ivory	Kitchen	8	Negative	< LOD
341	Wall	Gypsum	B	Intact	Ivory	Kitchen	8	Negative	< LOD
342	Wall	Gypsum	C	Intact	Ivory	Kitchen	8	Negative	< LOD
343	Wall	Gypsum	D	Intact	Ivory	Kitchen	8	Negative	< LOD
344	Ceiling	Gypsum		Intact	Ivory	Kitchen	8	Negative	< LOD
345	Window Sash	Metal	A	Intact	White	Kitchen	8	Negative	< LOD
346	Window Sill	Wood	A	Intact	Ivory	Kitchen	8	Negative	< LOD
347	Door	Wood	C	Intact	White	Kitchen	8	Negative	< LOD
348	Door Stop	Wood	C	Intact	Ivory	Kitchen	8	Negative	< LOD
349	Cabinet	Wood	B	Intact	Varnish	Kitchen	8	Negative	< LOD
350	Base	Wood	A	Intact	Ivory	Kitchen	8	Negative	< LOD
351	Wall	Gypsum	A	Intact	Ivory	Mechanical	8	Negative	< LOD
352	Wall	Gypsum	B	Intact	Ivory	Mechanical	8	Negative	< LOD
353	Wall	Gypsum	C	Intact	Ivory	Mechanical	8	Negative	< LOD
354	Wall	Gypsum	D	Intact	Ivory	Mechanical	8	Negative	< LOD
355	Ceiling	Gypsum		Intact	Ivory	Mechanical	8	Negative	< LOD
356	Shelf	Metal	B	Intact	Ivory	Mechanical	8	Negative	< LOD
357	Wall	Gypsum	A	Intact	Ivory	Bedroom	8	Negative	< LOD
358	Wall	Gypsum	B	Intact	Ivory	Bedroom	8	Negative	< LOD
359	Wall	Gypsum	C	Intact	Ivory	Bedroom	8	Negative	< LOD
360	Wall	Gypsum	D	Intact	Ivory	Bedroom	8	Negative	< LOD
361	Ceiling	Gypsum		Intact	Ivory	Bedroom	8	Negative	< LOD
362	Window Sash	Metal	D	Intact	White	Bedroom	8	Negative	< LOD
363	Window Casing	Wood	D	Intact	Ivory	Bedroom	8	Negative	< LOD
364	Door	Wood	A	Intact	Ivory	Bedroom	8	Negative	< LOD
365	Jamb	Wood	A	Intact	Ivory	Bedroom	8	Negative	0.09
366	Door	Wood	A	Intact	Ivory	Bedroom	8	Negative	< LOD
367	Door Stop	Wood	A	Intact	Ivory	Bedroom	8	Negative	< LOD
368	Shelf	Wood	A	Intact	Ivory	Bedroom	8	Negative	< LOD
369	Support	Metal	A	Intact	Ivory	Bedroom	8	Negative	< LOD
370	Base	Wood	A	Intact	Ivory	Bedroom	8	Negative	< LOD
371	Wall	Gypsum	A	Intact	Ivory	Bathroom	8	Negative	< LOD
372	Wall	Gypsum	B	Intact	Ivory	Bathroom	8	Negative	< LOD
373	Wall	Gypsum	C	Intact	Ivory	Bathroom	8	Negative	< LOD

LOD = LIMIT OF DETECTION

PIKE COUNTY HOUSING AUTHORITY
GRIGGSVILLE

Reading #	Component	Substrate	Side	Condition	Color	Room	Unit #	Results	PbC
374	Wall	Gypsum	D	Intact	Ivory	Bathroom	8	Negative	< LOD
375	Ceiling	Gypsum		Intact	Ivory	Bathroom	8	Negative	< LOD
376	Chair Rail	Wood	B	Intact	Ivory	Bathroom	8	Negative	< LOD
377	Base	Wood	F	Intact	Ivory	Bathroom	8	Negative	< LOD
378	Door	Wood	F	Intact	Varnish	Bathroom	8	Negative	< LOD
379	Door Stop	Wood	F	Intact	Ivory	Bathroom	8	Positive	1
380	Door	Metal	A	Intact	White	Exterior	A	Negative	< LOD
381	Door Casing	Wood	A	Intact	White	Exterior	A	Negative	< LOD
382	Window Sash	Metal	A	Intact	White	Exterior	A	Negative	< LOD
383	Window Casing	Wood	A	Intact	White	Exterior	A	Negative	< LOD
384	Soffet	Metal	A	Intact	White	Exterior	A	Negative	< LOD
385	Siding	Metal	A	Intact	White	Exterior	A	Positive	1.4
386	Facia	Metal	A	Intact	White	Exterior	A	Negative	< LOD
387	Soffet	Metal	A	Intact	White	Exterior	A	Negative	< LOD
388	Down Spout	Metal	A	Intact	White	Exterior	A	Negative	< LOD
389	Facia	Metal	A	Intact	White	Exterior	A	Negative	< LOD
390	Wall	Block	A	Intact	Ivory	Exterior	A	Negative	< LOD
391	Clothes Pole	Metal	A	Intact	Ivory	Exterior	A	Negative	< LOD
392	Post	Metal	A	Intact	Gray	Exterior	A	Negative	0.6
393	Stripe	Concrete	A	Intact	Yellow	Exterior	A	Negative	< LOD
394	Hand Rail	Metal	A	Intact	Gray	Exterior	A	Negative	< LOD
395	Stripe	Concrete	A	Intact	Yellow	Exterior	A	Negative	< LOD
396	Trash Bracket	Metal	A	Intact	Gray	Exterior	A	Negative	< LOD
397	Wall	Gypsum	A	Intact	Ivory	Living Room	9	Negative	< LOD
398	Wall	Gypsum	B	Intact	Ivory	Living Room	9	Negative	< LOD
399	Wall	Gypsum	C	Intact	Ivory	Living Room	9	Negative	< LOD
400	Wall	Gypsum	D	Intact	Ivory	Living Room	9	Negative	< LOD
401	Ceiling	Gypsum		Intact	Ivory	Living Room	9	Negative	< LOD
402	Door	Metal	A	Intact	Ivory	Living Room	9	Negative	< LOD
403	Jamb	Metal	A	Intact	Ivory	Living Room	9	Negative	< LOD
404	Window Sash	Metal	A	Intact	White	Living Room	9	Negative	< LOD
405	Window Casing	Wood	A	Intact	Ivory	Living Room	9	Negative	< LOD
406	Door	Wood	C	Intact	White	Living Room	9	Negative	< LOD
407	Door Stop	Wood	C	Intact	Ivory	Living Room	9	Negative	< LOD
408	Base	Wood	C	Intact	Ivory	Living Room	9	Negative	< LOD
409	Wall	Wood	B	Intact	Ivory	Living Room	9	Negative	< LOD
410	Wall	Gypsum	A	Intact	Ivory	Kitchen	9	Negative	< LOD
411	Wall	Gypsum	B	Intact	Ivory	Kitchen	9	Negative	< LOD
412	Wall	Gypsum	C	Intact	Ivory	Kitchen	9	Negative	< LOD
413	Wall	Gypsum	D	Intact	Ivory	Kitchen	9	Negative	< LOD
414	Ceiling	Gypsum		Intact	Ivory	Kitchen	9	Negative	< LOD

LOD = LIMIT OF DETECTION

PIKE COUNTY HOUSING AUTHORITY
GRIGGSVILLE

Reading #	Component	Substrate	Side	Condition	Color	Room	Unit #	Results	PbC
415	Window Sash	Metal	A	Intact	White	Kitchen	9	Negative	< LOD
416	Window Casing	Wood	A	Intact	Ivory	Kitchen	9	Negative	< LOD
417	Base	Wood	C	Intact	Ivory	Kitchen	9	Negative	< LOD
418	Cabinet	Wood	C	Intact	Ivory	Kitchen	9	Negative	< LOD
419	door	Wood	C	Intact	White	Kitchen	9	Negative	< LOD
420	Door Stop	Wood	C	Intact	Ivory	Kitchen	9	Negative	< LOD
421	Wall	Gypsum	A	Intact	Ivory	Mechanical	9	Negative	< LOD
422	Wall	Gypsum	B	Intact	Ivory	Mechanical	9	Negative	< LOD
423	Wall	Gypsum	C	Intact	Ivory	Mechanical	9	Negative	< LOD
424	Wall	Gypsum	D	Intact	Ivory	Mechanical	9	Negative	< LOD
425	Ceiling	Gypsum		Intact	Ivory	Mechanical	9	Negative	< LOD
426	Base	Wood	D	Intact	Ivory	Mechanical	9	Negative	< LOD
427	Trim	Wood		Intact	Ivory	Mechanical	9	Negative	< LOD
428	Support	Wood	C	Intact	Ivory	Mechanical	9	Negative	< LOD
429	Shelf	Metal	C	Intact	Ivory	Mechanical	9	Negative	< LOD
430	Wall	Gypsum	A	Intact	Ivory	Bedroom	9	Negative	< LOD
431	Wall	Gypsum	B	Intact	Ivory	Bedroom	9	Negative	< LOD
432	Wall	Gypsum	C	Intact	Ivory	Bedroom	9	Negative	< LOD
433	Wall	Gypsum	D	Intact	Ivory	Bedroom	9	Negative	< LOD
434	Ceiling	Gypsum		Intact	Ivory	Bedroom	9	Negative	< LOD
435	Door	Wood	A	Intact	Varnish	Bedroom	9	Negative	< LOD
436	Jamb	Wood	A	Intact	Ivory	Bedroom	9	Negative	< LOD
437	Window Sash	Metal	D	Intact	White	Bedroom	9	Negative	< LOD
438	Window Sill	Wood	D	Intact	Ivory	Bedroom	9	Negative	< LOD
439	Door	Wood	A	Intact	Ivory	Bedroom	9	Negative	< LOD
440	Door Stop	Wood	A	Intact	Ivory	Bedroom	9	Negative	< LOD
441	Support	Wood	A	Intact	Ivory	Bedroom	9	Negative	< LOD
442	Shelf	Metal	A	Intact	Ivory	Bedroom	9	Negative	< LOD
443	Base	Wood	A	Intact	Ivory	Bedroom	9	Negative	< LOD
444	Wall	Gypsum	A	Intact	Ivory	Bathroom	9	Negative	< LOD
445	Wall	Gypsum	B	Intact	Ivory	Bathroom	9	Negative	< LOD
446	Wall	Gypsum	C	Intact	Ivory	Bathroom	9	Negative	< LOD
447	Wall	Gypsum	D	Intact	Ivory	Bathroom	9	Negative	< LOD
448	Ceiling	Gypsum		Intact	Ivory	Bathroom	9	Negative	< LOD
449	Chair Rail	Wood	C	Intact	Ivory	Bathroom	9	Negative	< LOD
450	Door	Wood	D	Intact	Brown	Bathroom	9	Negative	< LOD
451	Door Casing	Wood	D	Intact	Ivory	Bathroom	9	Positive	1
452	Wall	Gypsum	A	Intact	Ivory	Living Room	10	Negative	< LOD
453	Wall	Gypsum	B	Intact	Ivory	Living Room	10	Negative	< LOD
454	Wall	Gypsum	C	Intact	Ivory	Living Room	10	Negative	< LOD
455	Wall	Gypsum	D	Intact	Ivory	Living Room	10	Negative	< LOD

LOD = LIMIT OF DETECTION

PIKE COUNTY HOUSING AUTHORITY
GRIGGSVILLE

Reading #	Component	Substrate	Side	Condition	Color	Room	Unit #	Results	PbC
456	Ceiling	Gypsum		Intact	Ivory	Living Room	10	Negative	< LOD
457	Door	Metal	A	Intact	White	Living Room	10	Negative	< LOD
458	Jamb	Metal	A	Intact	Ivory	Living Room	10	Negative	< LOD
459	Window Sash	Metal	A	Intact	White	Living Room	10	Negative	< LOD
460	Window Casing	Wood	A	Intact	Ivory	Living Room	10	Negative	< LOD
461	Door	Wood	C	Intact	Ivory	Living Room	10	Negative	< LOD
462	Base	Wood	C	Intact	Ivory	Living Room	10	Negative	< LOD
463	Wall	Wood	D	Intact	Ivory	Living Room	10	Negative	< LOD
464	Wall	Gypsum	A	Intact	Ivory	Kitchen	10	Negative	< LOD
465	Wall	Gypsum	B	Intact	Ivory	Kitchen	10	Negative	< LOD
466	Wall	Gypsum	C	Intact	Ivory	Kitchen	10	Negative	< LOD
467	Wall	Gypsum	D	Intact	Ivory	Kitchen	10	Negative	< LOD
468	Ceiling	Gypsum		Intact	Ivory	Kitchen	10	Negative	< LOD
469	Base	Wood	C	Intact	Ivory	Kitchen	10	Negative	< LOD
470	Window Sash	Metal	A	Intact	White	Kitchen	10	Negative	< LOD
472	Door	Wood	C	Intact	Ivory	Kitchen	10	Negative	< LOD
473	Door Stop	Wood	C	Intact	Ivory	Kitchen	10	Negative	< LOD
474	Cabinet	Wood	D	Intact	Ivory	Kitchen	10	Negative	< LOD
475	Wall	Gypsum	A	Intact	Ivory	Mechanical	10	Negative	< LOD
476	Wall	Gypsum	B	Intact	Ivory	Mechanical	10	Negative	< LOD
477	Wall	Gypsum	C	Intact	Ivory	Mechanical	10	Negative	< LOD
478	Wall	Gypsum	D	Intact	Ivory	Mechanical	10	Negative	< LOD
479	Ceiling	Gypsum		Intact	Ivory	Mechanical	10	Negative	< LOD
480	Base	Wood	C	Intact	Ivory	Mechanical	10	Negative	< LOD
481	Shelf	Metal	C	Intact	Ivory	Mechanical	10	Negative	< LOD
482	Wall	Gypsum	A	Intact	Ivory	Bedroom	10	Negative	< LOD
483	Wall	Gypsum	B	Intact	Ivory	Bedroom	10	Negative	< LOD
484	Wall	Gypsum	C	Intact	Ivory	Bedroom	10	Negative	< LOD
485	Wall	Gypsum	D	Intact	Ivory	Bedroom	10	Negative	< LOD
486	Ceiling	Gypsum		Intact	Ivory	Bedroom	10	Negative	< LOD
487	Door	Wood	A	Intact	Brown	Bedroom	10	Negative	< LOD
488	Jamb	Wood	A	Intact	Ivory	Bedroom	10	Negative	0.16
489	Window Sash	Metal	B	Intact	White	Bedroom	10	Negative	< LOD
490	Window Sill	Wood	B	Intact	Ivory	Bedroom	10	Negative	< LOD
491	Base	Wood	A	Intact	Ivory	Bedroom	10	Negative	< LOD
492	Door	Wood	A	Intact	Ivory	Bedroom	10	Negative	< LOD
493	Shelf	Metal	A	Intact	Ivory	Bedroom	10	Negative	< LOD
494	Wall	Gypsum	A	Intact	Ivory	Bedroom	10	Negative	< LOD
495	Wall	Gypsum	B	Intact	Ivory	Bedroom	10	Negative	< LOD
496	Wall	Gypsum	C	Intact	Ivory	Bedroom	10	Negative	< LOD
497	Wall	Gypsum	D	Intact	Ivory	Bedroom	10	Negative	< LOD

LOD = LIMIT OF DETECTION

PIKE COUNTY HOUSING AUTHORITY
GRIGGSVILLE

Reading #	Component	Substrate	Side	Condition	Color	Room	Unit #	Results	PbC
498	Ceiling	Gypsum		Intact	Ivory	Bedroom	10	Negative	< LOD
499	Chair Rail	Wood	C	Intact	Ivory	Bedroom	10	Negative	< LOD
500	Base	Wood	B	Intact	Ivory	Bedroom	10	Negative	< LOD
501	Door	Wood	B	Intact	Brown	Bedroom	10	Negative	< LOD
502	Door Stop	Wood	B	Intact	Ivory	Bedroom	10	Negative	0.6
503	Door	Metal	A	Intact	White	Exterior	B	Negative	< LOD
504	Door Casing	Wood	A	Intact	White	Exterior	B	Negative	< LOD
505	Window Sash	Metal	A	Intact	White	Exterior	B	Negative	< LOD
506	Window Casing	Wood	A	Intact	White	Exterior	B	Negative	< LOD
507	Post	Metal	A	Intact	Gray	Exterior	B	Negative	0.3
508	Down Spout	Metal	A	Intact	White	Exterior	B	Negative	< LOD
509	Clothes Pole	Metal	A	Intact	Gray	Exterior	B	Negative	< LOD
510	Trash Bracket	Metal	A	Intact	Gray	Exterior	B	Negative	< LOD
511	Wall	Block	A	Intact	White	Exterior	B	Negative	< LOD
512	Soffet	Metal	A	Intact	White	Exterior	B	Negative	< LOD
513	Soffet	Metal	A	Intact	White	Exterior	B	Negative	< LOD
514	Facia	Metal	A	Intact	White	Exterior	B	Negative	< LOD
515	Stripe	Concrete	A	Intact	Yellow	Exterior	B	Negative	< LOD
516	Hand Rail	Metal	A	Intact	Gray	Exterior	B	Negative	< LOD
517	Calibrate								1
518	Calibrate								1.1
519	Calibrate								1

LOD = LIMIT OF DETECTION

PIKE COUNTY HOUSING AUTHORITY
GRIGGSVILLE

Reading #	Component	Substrate	Side	Condition	Color	Room	Unit #	Results	PbC
1	Self Calibrate								6.39
2	Calibrate								1
3	Calibrate								1
4	Calibrate								1.1
5	Wall	Gypsum	A	Intact	Ivory	Living Room	11	Negative	< LOD
6	Wall	Gypsum	B	Intact	Ivory	Living Room	11	Negative	< LOD
7	Wall	Gypsum	C	Intact	Ivory	Living Room	11	Negative	< LOD
8	Wall	Gypsum	D	Intact	Ivory	Living Room	11	Negative	< LOD
9	Ceiling	Gypsum		Intact	Ivory	Living Room	11	Negative	< LOD
10	Window Casing	Wood	B	Intact	Ivory	Living Room	11	Negative	< LOD
11	Window Sash	Metal	B	Intact	White	Living Room	11	Negative	< LOD
12	Door Casing	Wood	A	Intact	Ivory	Living Room	11	Negative	< LOD
13	Door	Metal	A	Intact	White	Living Room	11	Negative	< LOD
14	Door	Wood	C	Intact	White	Living Room	11	Negative	< LOD
15	Support	Wood	C	Intact	Ivory	Living Room	11	Negative	< LOD
16	Base	Wood	D	Intact	Ivory	Living Room	11	Negative	< LOD
17	Wall	Wood	D	Intact	Ivory	Living Room	11	Negative	< LOD
18	Wall	Gypsum	A	Intact	Ivory	Kitchen	11	Negative	< LOD
19	Wall	Gypsum	B	Intact	Ivory	Kitchen	11	Negative	< LOD
20	Wall	Gypsum	C	Intact	Ivory	Kitchen	11	Negative	< LOD
21	Wall	Gypsum	D	Intact	Ivory	Kitchen	11	Negative	< LOD
22	Ceiling	Gypsum		Intact	Ivory	Kitchen	11	Negative	< LOD
23	Cabinet	Wood	D	Intact	Varnish	Kitchen	11	Negative	< LOD
24	Window Casing	Wood	A	Intact	Ivory	Kitchen	11	Negative	< LOD
25	Window Sash	Metal	A	Intact	White	Kitchen	11	Negative	< LOD
26	Door	Wood	A	Intact	White	Mechanical	11	Negative	< LOD
27	Wall	Gypsum	A	Intact	Ivory	Mechanical	11	Negative	< LOD
28	Wall	Gypsum	B	Intact	Ivory	Mechanical	11	Negative	< LOD
29	Wall	Gypsum	C	Intact	Ivory	Mechanical	11	Negative	< LOD
30	Wall	Gypsum	D	Intact	Ivory	Mechanical	11	Negative	< LOD
31	Ceiling	Gypsum		Intact	Ivory	Mechanical	11	Negative	< LOD
32	Shelf	Wood	C	Intact	Ivory	Mechanical	11	Negative	< LOD
33	Jamb	Wood	A	Intact	Ivory	Bedroom	11	Negative	< LOD
34	Door	Wood	A	Intact	Varnish	Bedroom	11	Negative	< LOD
35	Wall	Gypsum	A	Intact	Ivory	Bedroom	11	Negative	< LOD
36	Wall	Gypsum	B	Intact	Ivory	Bedroom	11	Negative	< LOD
37	Wall	Gypsum	C	Intact	Ivory	Bedroom	11	Negative	< LOD
38	Wall	Gypsum	D	Intact	Ivory	Bedroom	11	Negative	< LOD
39	Ceiling	Gypsum		Intact	Ivory	Bedroom	11	Negative	< LOD
40	Window Sill	Wood	B	Intact	Ivory	Bedroom	11	Negative	< LOD
41	Window Sash	Metal	B	Intact	White	Bedroom	11	Negative	< LOD

LOD = LIMIT OF DETECTION

PIKE COUNTY HOUSING AUTHORITY
GRIGGSVILLE

Reading #	Component	Substrate	Side	Condition	Color	Room	Unit #	Results	PbC
42	Door	Wood	A	Intact	White	Bedroom	11	Negative	< LOD
43	Support	Wood	A	Intact	Ivory	Bedroom	11	Negative	< LOD
44	Door Stop	Wood	B	Intact	Ivory	Bathroom	11	Negative	< LOD
45	Door	Wood	B	Intact	Varnish	Bathroom	11	Negative	< LOD
46	Wall	Gypsum	A	Intact	Ivory	Bathroom	11	Negative	< LOD
47	Wall	Gypsum	B	Intact	Ivory	Bathroom	11	Negative	< LOD
48	Wall	Gypsum	C	Intact	Ivory	Bathroom	11	Negative	< LOD
49	Wall	Gypsum	D	Intact	Ivory	Bathroom	11	Negative	< LOD
50	Ceiling	Gypsum		Intact	Ivory	Bathroom	11	Negative	< LOD
51	Chair Rail	Wood	B	Intact	Ivory	Bathroom	11	Negative	< LOD
52	Door	Metal	A	Intact	White	Exterior	11	Negative	< LOD
53	Jamb	Wood	A	Intact	White	Exterior	11	Negative	< LOD
54	Wall	Gypsum	A	Intact	Ivory	Living Room	14	Negative	< LOD
55	Wall	Gypsum	B	Intact	Ivory	Living Room	14	Negative	< LOD
56	Wall	Gypsum	C	Intact	Ivory	Living Room	14	Negative	< LOD
57	Wall	Gypsum	D	Intact	Ivory	Living Room	14	Negative	< LOD
58	Ceiling	Gypsum		Intact	Ivory	Living Room	14	Negative	< LOD
59	Door Casing	Wood	A	Intact	Ivory	Living Room	14	Negative	< LOD
60	Door	Metal	A	Intact	White	Living Room	14	Negative	< LOD
61	Door	Wood	D	Intact	White	Living Room	14	Negative	< LOD
62	Shelf	Metal	D	Intact	Ivory	Living Room	14	Negative	< LOD
63	Door Stop	Wood	D	Intact	Ivory	Living Room	14	Negative	< LOD
64	Window Casing	Wood	B	Intact	Ivory	Living Room	14	Negative	< LOD
65	Window Sash	Metal	B	Intact	White	Living Room	14	Negative	< LOD
66	Base	Wood	C	Intact	Ivory	Living Room	14	Negative	< LOD
67	Wall	Wood	C	Intact	Ivory	Living Room	14	Negative	< LOD
68	Wall	Gypsum	A	Intact	Ivory	Kitchen	14	Negative	< LOD
69	Wall	Gypsum	B	Intact	Ivory	Kitchen	14	Negative	< LOD
70	Wall	Gypsum	C	Intact	Ivory	Kitchen	14	Negative	< LOD
71	Wall	Gypsum	D	Intact	Ivory	Kitchen	14	Negative	< LOD
72	Ceiling	Gypsum		Intact	Ivory	Kitchen	14	Negative	< LOD
73	Window Casing	Wood	B	Intact	Ivory	Kitchen	14	Negative	< LOD
74	Window Sash	Metal	B	Intact	White	Kitchen	14	Negative	< LOD
75	Cabinet	Wood	D	Intact	Varnish	Kitchen	14	Negative	< LOD
76	Jamb	Wood	C	Intact	Ivory	Kitchen	14	Negative	< LOD
77	Door	Metal	C	Intact	White	Kitchen	14	Negative	< LOD
78	Door	Wood	B	Intact	Varnish	Mechanical	14	Negative	< LOD
79	Door Stop	Wood	B	Intact	Ivory	Mechanical	14	Negative	< LOD
80	Wall	Gypsum	A	Intact	Ivory	Mechanical	14	Negative	< LOD
81	Wall	Gypsum	B	Intact	Ivory	Mechanical	14	Negative	< LOD
82	Wall	Gypsum	C	Intact	Ivory	Mechanical	14	Negative	< LOD

LOD = LIMIT OF DETECTION

PIKE COUNTY HOUSING AUTHORITY
GRIGGSVILLE

Reading #	Component	Substrate	Side	Condition	Color	Room	Unit #	Results	PbC
83	Wall	Gypsum	D	Intact	Ivory	Mechanical	14	Negative	< LOD
84	Ceiling	Gypsum		Intact	Ivory	Mechanical	14	Negative	< LOD
85	Trim	Wood		Intact	Ivory	Mechanical	14	Negative	< LOD
86	Support	Wood	A	Intact	Ivory	Mechanical	14	Negative	< LOD
87	Door Stop	Wood	A	Intact	Ivory	Bathroom	14	Negative	< LOD
88	Door	Wood	A	Intact	Varnish	Bathroom	14	Negative	< LOD
89	Wall	Gypsum	A	Intact	Ivory	Bathroom	14	Negative	< LOD
90	Wall	Gypsum	B	Intact	Ivory	Bathroom	14	Negative	< LOD
91	Wall	Gypsum	C	Intact	Ivory	Bathroom	14	Negative	< LOD
92	Wall	Gypsum	D	Intact	Ivory	Bathroom	14	Negative	< LOD
93	Ceiling	Gypsum		Intact	Ivory	Bathroom	14	Negative	< LOD
94	Chair Rail	Wood	D	Intact	Ivory	Bathroom	14	Negative	< LOD
95	Jamb	Wood	B	Intact	Ivory	Bedroom	14	Negative	< LOD
96	Door	Wood	B	Intact	Ivory	Bedroom	14	Negative	< LOD
97	Wall	Gypsum	A	Intact	Ivory	Bedroom	14	Negative	< LOD
98	Wall	Gypsum	B	Intact	Ivory	Bedroom	14	Negative	< LOD
99	Wall	Gypsum	C	Intact	Ivory	Bedroom	14	Negative	< LOD
100	Wall	Gypsum	D	Intact	Ivory	Bedroom	14	Negative	< LOD
101	Ceiling	Gypsum		Intact	Ivory	Bedroom	14	Negative	< LOD
102	Door	Wood	A	Intact	White	Bedroom	14	Negative	< LOD
103	Door Stop	Wood	A	Intact	Ivory	Bedroom	14	Negative	< LOD
104	Shelf	Metal	A	Intact	Ivory	Bedroom	14	Negative	< LOD
105	Wall	Gypsum	A	Intact	Ivory	Bedroom	14	Negative	< LOD
106	Wall	Gypsum	B	Intact	Ivory	Bedroom	14	Negative	< LOD
107	Wall	Gypsum	C	Intact	Ivory	Bedroom	14	Negative	< LOD
108	Wall	Gypsum	D	Intact	Ivory	Bedroom	14	Negative	< LOD
109	Ceiling	Gypsum		Intact	Ivory	Bedroom	14	Negative	< LOD
110	Parting Bead	Wood	A	Intact	Ivory	Bedroom	14	Negative	< LOD
111	Window Sash	Metal	A	Intact	White	Bedroom	14	Negative	< LOD
112	Door	Wood	B	Intact	White	Bedroom	14	Negative	< LOD
113	Door Stop	Wood	B	Intact	Ivory	Bedroom	14	Negative	< LOD
114	Shelf	Metal	B	Intact	Ivory	Bedroom	14	Negative	< LOD
115	Door	Wood	C	Intact	Varnish	Bedroom	14	Negative	< LOD
116	Door Stop	Wood	C	Intact	Ivory	Bedroom	14	Negative	< LOD
117	Down Spout	Metal	A	Intact	Ivory	Exterior	E	Negative	< LOD
118	Soffet	Metal	A	Intact	Ivory	Exterior	E	Negative	< LOD
119	Facia	Metal	A	Intact	Ivory	Exterior	E	Negative	< LOD
120	Siding	Metal	A	Intact	Ivory	Exterior	E	Positive	1
121	Hand Rail	Metal	C	Intact	Ivory	Exterior	E	Negative	< LOD
122	Stripe	Concrete	C	Intact	Yellow	Exterior	E	Negative	< LOD
123	Wall	Gypsum	A	Intact	Ivory	Living Room	15	Negative	< LOD

LOD = LIMIT OF DETECTION

PIKE COUNTY HOUSING AUTHORITY
GRIGGSVILLE

Reading #	Component	Substrate	Side	Condition	Color	Room	Unit #	Results	PbC
124	Wall	Gypsum	B	Intact	Ivory	Living Room	15	Negative	< LOD
125	Wall	Gypsum	C	Intact	Ivory	Living Room	15	Negative	< LOD
126	Wall	Gypsum	D	Intact	Ivory	Living Room	15	Negative	< LOD
127	Ceiling	Gypsum		Intact	Ivory	Living Room	15	Negative	< LOD
128	Window Casing	Wood	A	Intact	Ivory	Living Room	15	Negative	< LOD
129	Window Sash	Metal	A	Intact	Ivory	Living Room	15	Negative	< LOD
130	Door Stop	Wood	B	Intact	Ivory	Living Room	15	Negative	< LOD
131	Door	Metal	B	Intact	White	Living Room	15	Negative	< LOD
132	Support	Wood	C	Intact	Ivory	Living Room	15	Negative	< LOD
133	Shelf	Metal	C	Intact	Ivory	Living Room	15	Negative	< LOD
134	Wall	Gypsum	A	Intact	Ivory	Kitchen	15	Negative	< LOD
135	Wall	Gypsum	B	Intact	Ivory	Kitchen	15	Negative	< LOD
136	Wall	Gypsum	C	Intact	Ivory	Kitchen	15	Negative	< LOD
137	Wall	Gypsum	D	Intact	Ivory	Kitchen	15	Negative	< LOD
138	Ceiling	Gypsum		Intact	Ivory	Kitchen	15	Negative	< LOD
139	Door Casing	Wood	B	Intact	Ivory	Kitchen	15	Negative	< LOD
140	Door	Metal	B	Intact	White	Kitchen	15	Negative	< LOD
141	Cabinet	Wood	B	Intact	Ivory	Kitchen	15	Negative	< LOD
142	Window Sill	Wood	B	Intact	Ivory	Kitchen	15	Negative	< LOD
143	Window Sash	Metal	B	Intact	Ivory	Kitchen	15	Negative	< LOD
144	Door Casing	Wood	D	Intact	Ivory	Bathroom	15	Negative	< LOD
145	Jamb	Wood	D	Intact	Ivory	Bathroom	15	Negative	< LOD
146	Door	Wood	D	Intact	Varnish	Bathroom	15	Negative	< LOD
147	Wall	Gypsum	Q	Intact	Ivory	Bathroom	15	Negative	< LOD
148	Wall	Gypsum	B	Intact	Ivory	Bathroom	15	Negative	< LOD
149	Wall	Gypsum	C	Intact	Ivory	Bathroom	15	Negative	< LOD
150	Wall	Gypsum	D	Intact	Ivory	Bathroom	15	Negative	< LOD
151	Ceiling	Gypsum		Intact	Ivory	Bathroom	15	Negative	< LOD
152	Chair Rail	Wood	C	Intact	Ivory	Bathroom	15	Negative	< LOD
153	Jamb	Wood	B	Intact	Ivory	Bathroom	15	Negative	< LOD
154	Door	Wood	B	Intact	Varnish	Bathroom	15	Negative	< LOD
155	Wall	Gypsum	A	Intact	Ivory	Bathroom	15	Negative	< LOD
156	Wall	Gypsum	B	Intact	Ivory	Bathroom	15	Negative	< LOD
157	Wall	Gypsum	C	Intact	Ivory	Bathroom	15	Negative	< LOD
158	Wall	Gypsum	D	Intact	Ivory	Bathroom	15	Negative	< LOD
159	Ceiling	Gypsum		Intact	Ivory	Bathroom	15	Negative	< LOD
160	Window Sill	Wood	D	Intact	Ivory	Bathroom	15	Negative	< LOD
161	Window Sash	Metal	D	Intact	Ivory	Bathroom	15	Negative	< LOD
162	Chair Rail	Wood	D	Intact	Ivory	Bathroom	15	Negative	< LOD
163	Wall	Gypsum	A	Intact	Ivory	Bedroom	15	Negative	< LOD
164	Wall	Gypsum	B	Intact	Ivory	Bedroom	15	Negative	< LOD

LOD = LIMIT OF DETECTION

PIKE COUNTY HOUSING AUTHORITY
GRIGGSVILLE

Reading #	Component	Substrate	Side	Condition	Color	Room	Unit #	Results	PbC
165	Wall	Gypsum	C	Intact	Ivory	Bedroom	15	Negative	< LOD
166	Wall	Gypsum	D	Intact	Ivory	Bedroom	15	Negative	< LOD
167	Ceiling	Gypsum		Intact	Ivory	Bedroom	15	Negative	< LOD
168	Window Sill	Wood	D	Intact	Ivory	Bedroom	15	Negative	< LOD
169	Window Sash	Metal	D	Intact	Ivory	Bedroom	15	Negative	< LOD
170	Door Stop	Wood	B	Intact	Ivory	Bedroom	15	Negative	< LOD
171	Door	Metal	B	Intact	White	Bedroom	15	Negative	< LOD
172	Shelf	Metal	B	Intact	White	Bedroom	15	Negative	< LOD
173	Door Stop	Wood	B	Intact	Ivory	Bedroom	15	Negative	< LOD
174	Door	Wood	B	Intact	Varnish	Bedroom	15	Negative	< LOD
175	Jamb	Wood	B	Intact	Ivory	Bedroom	15	Negative	< LOD
176	Door	Wood	B	Intact	Ivory	Bedroom	15	Negative	< LOD
177	Wall	Gypsum	A	Intact	Ivory	Bedroom	15	Negative	< LOD
178	Wall	Gypsum	B	Intact	Ivory	Bedroom	15	Negative	< LOD
179	Wall	Gypsum	C	Intact	Ivory	Bedroom	15	Negative	< LOD
180	Wall	Gypsum	D	Intact	Ivory	Bedroom	15	Negative	< LOD
181	Ceiling	Gypsum		Intact	Ivory	Bedroom	15	Negative	< LOD
182	Window Casing	Wood	D	Intact	Ivory	Bedroom	15	Negative	< LOD
183	Window Sash	Metal	D	Intact	White	Bedroom	15	Negative	< LOD
184	Door Stop	Wood	A	Intact	Ivory	Bedroom	15	Negative	< LOD
185	Door	Metal	A	Intact	White	Bedroom	15	Negative	< LOD
186	Shelf	Metal	A	Intact	Ivory	Bedroom	15	Negative	< LOD
187	Door Casing	Wood	C	Intact	Ivory	Bedroom	15	Negative	< LOD
188	Door	Wood	C	Intact	Ivory	Bedroom	15	Negative	< LOD
189	Wall	Gypsum	A	Intact	Ivory	Bedroom	15	Negative	< LOD
190	Wall	Gypsum	B	Intact	Ivory	Bedroom	15	Negative	< LOD
191	Wall	Gypsum	C	Intact	Ivory	Bedroom	15	Negative	< LOD
192	Wall	Gypsum	D	Intact	Ivory	Bedroom	15	Negative	< LOD
193	Ceiling	Gypsum		Intact	Ivory	Bedroom	15	Negative	< LOD
194	Window Sill	Wood	A	Intact	Ivory	Bedroom	15	Negative	< LOD
195	Window Sash	Metal	A	Intact	White	Bedroom	15	Negative	< LOD
196	Shelf	Metal	C	Intact	Ivory	Bedroom	15	Negative	< LOD
197	Door	Metal	C	Intact	White	Bedroom	15	Negative	< LOD
198	Door Stop	Wood	C	Intact	Ivory	Bedroom	15	Negative	< LOD
199	Wall	Gypsum	A	Intact	Ivory	Bedroom	15	Negative	< LOD
200	Wall	Gypsum	B	Intact	Ivory	Bedroom	15	Negative	< LOD
201	Wall	Gypsum	C	Intact	Ivory	Bedroom	15	Negative	< LOD
202	Wall	Gypsum	D	Intact	Ivory	Bedroom	15	Negative	< LOD
203	Ceiling	Gypsum		Intact	Ivory	Bedroom	15	Negative	< LOD
204	Window Casing	Wood	B	Intact	Ivory	Bedroom	15	Negative	< LOD
205	Window Sash	Metal	B	Intact	Ivory	Bedroom	15	Negative	< LOD

LOD = LIMIT OF DETECTION

PIKE COUNTY HOUSING AUTHORITY
GRIGGSVILLE

Reading #	Component	Substrate	Side	Condition	Color	Room	Unit #	Results	PbC
206	Door	Metal	D	Intact	Ivory	Bedroom	15	Negative	< LOD
207	Door Stop	Wood	D	Intact	Ivory	Bedroom	15	Negative	< LOD
208	Jamb	Wood	D	Intact	Ivory	Bedroom	15	Negative	< LOD
209	Door	Wood	D	Intact	Ivory	Bedroom	15	Negative	< LOD
210	Wall	Gypsum	A	Intact	Ivory	Kitchen	16	Negative	< LOD
211	Wall	Gypsum	B	Intact	Ivory	Kitchen	16	Negative	< LOD
212	Wall	Gypsum	C	Intact	Ivory	Kitchen	16	Negative	< LOD
213	Wall	Gypsum	D	Intact	Ivory	Kitchen	16	Negative	< LOD
214	Ceiling	Gypsum		Intact	Ivory	Kitchen	16	Negative	< LOD
215	Window Sill	Wood	D	Intact	Ivory	Kitchen	16	Negative	< LOD
216	Window Sash	Metal	D	Intact	White	Kitchen	16	Negative	< LOD
217	Door	Metal	D	Intact	White	Kitchen	16	Negative	< LOD
218	Jamb	Wood	D	Intact	Ivory	Kitchen	16	Negative	< LOD
219	Cabinet	Wood	B	Intact	Varnish	Kitchen	16	Negative	< LOD
220	Wall	Gypsum	A	Intact	Ivory	Mechanical	16	Negative	< LOD
221	Wall	Gypsum	B	Intact	Ivory	Mechanical	16	Negative	< LOD
222	Wall	Gypsum	C	Intact	Ivory	Mechanical	16	Negative	< LOD
223	Wall	Gypsum	D	Intact	Ivory	Mechanical	16	Negative	< LOD
224	Ceiling	Gypsum		Intact	Ivory	Mechanical	16	Negative	< LOD
225	Door Stop	Wood	D	Intact	Ivory	Mechanical	16	Negative	< LOD
226	Door	Metal	D	Intact	White	Mechanical	16	Negative	< LOD
227	Shelf	Metal	A	Intact	Ivory	Mechanical	16	Negative	< LOD
228	Wall	Gypsum	A	Intact	Ivory	Bathroom	16	Negative	< LOD
229	Wall	Gypsum	B	Intact	Ivory	Bathroom	16	Negative	< LOD
230	Wall	Gypsum	C	Intact	Ivory	Bathroom	16	Negative	< LOD
231	Wall	Gypsum	D	Intact	Ivory	Bathroom	16	Negative	< LOD
232	Ceiling	Gypsum		Intact	Ivory	Bathroom	16	Negative	< LOD
233	Jamb	Wood	D	Intact	Ivory	Bathroom	16	Negative	< LOD
234	Door	Wood	D	Intact	Ivory	Bathroom	16	Negative	< LOD
235	Chair Rail	Wood	D	Intact	Ivory	Bathroom	16	Negative	< LOD
236	Window Casing	Wood	B	Intact	Ivory	Bathroom	16	Negative	< LOD
237	Window Sash	Metal	B	Intact	White	Bathroom	16	Negative	< LOD
238	Wall	Gypsum	A	Intact	Ivory	Bedroom	16	Negative	< LOD
239	Wall	Gypsum	B	Intact	Ivory	Bedroom	16	Negative	< LOD
240	Wall	Gypsum	C	Intact	Ivory	Bedroom	16	Negative	< LOD
241	Wall	Gypsum	D	Intact	Ivory	Bedroom	16	Negative	< LOD
242	Ceiling	Gypsum		Intact	Ivory	Bedroom	16	Negative	< LOD
243	Window Casing	Wood	B	Intact	Ivory	Bedroom	16	Negative	< LOD
244	Window Sash	Metal	B	Intact	White	Bedroom	16	Negative	< LOD
245	Door	Metal	A	Intact	Ivory	Bedroom	16	Negative	< LOD
246	Shelf	Metal	A	Intact	Ivory	Bedroom	16	Negative	< LOD

LOD = LIMIT OF DETECTION

PIKE COUNTY HOUSING AUTHORITY
GRIGGSVILLE

Reading #	Component	Substrate	Side	Condition	Color	Room	Unit #	Results	PbC
247	Door	Wood	D	Intact	Ivory	Bedroom	16	Negative	< LOD
248	Door Casing	Wood	D	Intact	Ivory	Bedroom	16	Negative	< LOD
249	Wall	Gypsum	A	Intact	Ivory	Bedroom	16	Negative	< LOD
250	Wall	Gypsum	B	Intact	Ivory	Bedroom	16	Negative	< LOD
251	Wall	Gypsum	C	Intact	Ivory	Bedroom	16	Negative	< LOD
252	Wall	Gypsum	D	Intact	Ivory	Bedroom	16	Negative	< LOD
253	Ceiling	Gypsum		Intact	Ivory	Bedroom	16	Negative	< LOD
254	Door	Metal	D	Intact	White	Bedroom	16	Negative	< LOD
255	Door Stop	Wood	D	Intact	Ivory	Bedroom	16	Negative	< LOD
256	Window Sill	Wood	C	Intact	Ivory	Bedroom	16	Negative	< LOD
257	Window Sash	Metal	C	Intact	Ivory	Bedroom	16	Negative	< LOD
258	Door	Wood	D	Intact	Ivory	Bedroom	16	Negative	< LOD
259	Jamb	Wood	D	Intact	Ivory	Bedroom	16	Negative	< LOD
260	Wall	Gypsum	A	Intact	Ivory	Bedroom	16	Negative	< LOD
261	Wall	Gypsum	B	Intact	Ivory	Bedroom	16	Negative	< LOD
262	Wall	Gypsum	C	Intact	Ivory	Bedroom	16	Negative	< LOD
263	Wall	Gypsum	D	Intact	Ivory	Bedroom	16	Negative	< LOD
264	Ceiling	Gypsum		Intact	Ivory	Bedroom	16	Negative	< LOD
265	Window Casing	Wood	C	Intact	Ivory	Bedroom	16	Negative	< LOD
266	Window Sash	Metal	C	Intact	Ivory	Bedroom	16	Negative	< LOD
267	Shelf	Metal	B	Intact	Ivory	Bedroom	16	Negative	< LOD
268	Door	Metal	B	Intact	Ivory	Bedroom	16	Negative	< LOD
269	Door Stop	Wood	B	Intact	Ivory	Bedroom	16	Negative	< LOD
270	Door	Wood	B	Intact	Ivory	Bedroom	16	Negative	< LOD
271	Door Casing	Wood	B	Intact	Ivory	Bedroom	16	Negative	< LOD
272	Wall	Gypsum	A	Intact	Ivory	Bathroom	16	Negative	< LOD
273	Wall	Gypsum	B	Intact	Ivory	Bathroom	16	Negative	< LOD
274	Wall	Gypsum	C	Intact	Ivory	Bathroom	16	Negative	< LOD
275	Wall	Gypsum	D	Intact	Ivory	Bathroom	16	Negative	< LOD
276	Ceiling	Gypsum		Intact	Ivory	Bathroom	16	Negative	< LOD
277	Chair Rail	Wood	D	Intact	Ivory	Bathroom	16	Negative	< LOD
278	Chair Rail	Wood	C	Intact	Ivory	Bathroom	16	Negative	< LOD
279	Door Casing	Wood	B	Intact	Ivory	Bathroom	16	Negative	0.8
280	Door Casing	Wood	B	Intact	Ivory	Bathroom	16	Negative	0.6
281	Door	Wood	B	Intact	Varnish	Bathroom	16	Negative	< LOD
282	Wall	Gypsum	A	Intact	Ivory	Bedroom	16	Negative	< LOD
283	Wall	Gypsum	B	Intact	Ivory	Bedroom	16	Negative	< LOD
284	Wall	Gypsum	C	Intact	Ivory	Bedroom	16	Negative	< LOD
285	Wall	Gypsum	D	Intact	Ivory	Bedroom	16	Negative	< LOD
286	Ceiling	Gypsum		Intact	Ivory	Bedroom	16	Negative	< LOD
287	Window Sill	Wood	A	Intact	Ivory	Bedroom	16	Negative	< LOD

LOD = LIMIT OF DETECTION

PIKE COUNTY HOUSING AUTHORITY
GRIGGSVILLE

Reading #	Component	Substrate	Side	Condition	Color	Room	Unit #	Results	PbC
288	Window Sash	Metal	A	Intact	Ivory	Bedroom	16	Negative	< LOD
289	Door Stop	Wood	C	Intact	Ivory	Bedroom	16	Negative	< LOD
290	Door	Metal	C	Intact	White	Bedroom	16	Negative	< LOD
291	Door	Wood	C	Intact	Ivory	Bedroom	16	Negative	< LOD
292	Jamb	Wood	C	Intact	Ivory	Bedroom	16	Negative	0.13
293	Wall	Gypsum	A	Intact	Ivory	Living Room	16	Negative	< LOD
294	Wall	Gypsum	B	Intact	Ivory	Living Room	16	Negative	< LOD
295	Wall	Gypsum	C	Intact	Ivory	Living Room	16	Negative	< LOD
296	Wall	Gypsum	D	Intact	Ivory	Living Room	16	Negative	< LOD
297	Door	Metal	C	Intact	White	Living Room	16	Negative	< LOD
298	Shelf	Metal	C	Intact	Ivory	Living Room	16	Negative	< LOD
299	Door Stop	Wood	C	Intact	Ivory	Living Room	16	Negative	< LOD
300	Door Casing	Wood	A	Intact	Ivory	Living Room	16	Negative	< LOD
301	Door	Metal	A	Intact	White	Living Room	16	Negative	< LOD
302	Window Sill	Wood	A	Intact	Ivory	Living Room	16	Negative	< LOD
303	Window Sash	Metal	A	Intact	Ivory	Living Room	16	Negative	< LOD
304	Wall	Gypsum	A	Intact	Ivory	Living Room	21	Negative	< LOD
305	Wall	Gypsum	B	Intact	Ivory	Living Room	21	Negative	< LOD
306	Wall	Gypsum	C	Intact	Ivory	Living Room	21	Negative	< LOD
307	Wall	Gypsum	D	Intact	Ivory	Living Room	21	Negative	< LOD
308	Ceiling	Gypsum		Intact	Ivory	Living Room	21	Negative	< LOD
309	window sill	Wood	D	Intact	Ivory	Living Room	21	Negative	< LOD
310	Window Sash	Metal	D	Intact	White	Living Room	21	Negative	< LOD
311	Door Casing	Wood	A	Intact	Ivory	Living Room	21	Negative	< LOD
312	Door	Metal	A	Intact	White	Living Room	21	Negative	< LOD
313	Base	Wood	A	Intact	Ivory	Living Room	21	Negative	< LOD
314	Hand Rail	Wood	B	Intact	Varnish	Living Room	21	Negative	< LOD
315	Stringer	Wood	B	Intact	Varnish	Living Room	21	Negative	< LOD
316	Wall	Wood	C	Intact	Ivory	Living Room	21	Negative	< LOD
317	Wall	Gypsum	A	Intact	Ivory	Kitchen	21	Negative	< LOD
318	Wall	Gypsum	B	Intact	Ivory	Kitchen	21	Negative	< LOD
319	Wall	Gypsum	C	Intact	Ivory	Kitchen	21	Negative	< LOD
320	Wall	Gypsum	D	Intact	Ivory	Kitchen	21	Negative	< LOD
321	Ceiling	Gypsum		Intact	Ivory	Kitchen	21	Negative	< LOD
322	Cabinet	Wood	B	Intact	Varnish	Kitchen	21	Negative	< LOD
323	Window Sill	Wood	C	Intact	Ivory	Kitchen	21	Negative	< LOD
324	Window Sash	Metal	C	Intact	Ivory	Kitchen	21	Negative	< LOD
325	Door Casing	Wood	C	Intact	Ivory	Kitchen	21	Negative	< LOD
326	Door	Metal	C	Intact	White	Kitchen	21	Negative	< LOD
327	Base	Wood	A	Intact	Ivory	Kitchen	21	Negative	< LOD
328	Wall	Gypsum	A	Intact	Ivory	Mechanical	21	Negative	< LOD

LOD = LIMIT OF DETECTION

PIKE COUNTY HOUSING AUTHORITY
GRIGGSVILLE

Reading #	Component	Substrate	Side	Condition	Color	Room	Unit #	Results	PbC
329	Wall	Gypsum	B	Intact	Ivory	Mechanical	21	Negative	< LOD
330	Wall	Gypsum	C	Intact	Ivory	Mechanical	21	Negative	< LOD
331	Wall	Gypsum	D	Intact	Ivory	Mechanical	21	Negative	< LOD
332	Ceiling	Gypsum		Intact	Ivory	Mechanical	21	Negative	< LOD
333	Jamb	Wood	D	Intact	Ivory	Mechanical	21	Negative	< LOD
334	Door	Wood	D	Intact	Varnish	Mechanical	21	Negative	< LOD
335	Support	Wood	B	Intact	Ivory	Mechanical	21	Negative	< LOD
336	Wall	Gypsum	A	Intact	Ivory	Bathroom	21	Negative	< LOD
337	Wall	Gypsum	B	Intact	Ivory	Bathroom	21	Negative	< LOD
338	Wall	Gypsum	C	Intact	Ivory	Bathroom	21	Negative	< LOD
339	Wall	Gypsum	D	Intact	Ivory	Bathroom	21	Negative	< LOD
340	Ceiling	Gypsum		Intact	Ivory	Bathroom	21	Negative	< LOD
341	Door Casing	Wood	A	Intact	Ivory	Bathroom	21	Negative	< LOD
342	Door	Wood	A	Intact	Varnish	Bathroom	21	Negative	< LOD
343	Chair Rail	Wood	A	Intact	Ivory	Bathroom	21	Negative	< LOD
344	Jamb	Wood	A	Intact	Ivory	Bedroom	21	Negative	< LOD
345	Door	Wood	A	Intact	Ivory	Bedroom	21	Negative	< LOD
346	Wall	Gypsum	A	Intact	Ivory	Bedroom	21	Negative	< LOD
347	Wall	Gypsum	B	Intact	Ivory	Bedroom	21	Negative	< LOD
348	Wall	Gypsum	C	Intact	Ivory	Bedroom	21	Negative	< LOD
349	Wall	Gypsum	D	Intact	Ivory	Bedroom	21	Negative	< LOD
350	Ceiling	Gypsum		Intact	Ivory	Bedroom	21	Negative	< LOD
351	Door	Metal	B	Intact	White	Bedroom	21	Negative	< LOD
352	Shelf	Wood	B	Intact	Ivory	Bedroom	21	Negative	< LOD
353	Door Stop	Wood	B	Intact	Ivory	Bedroom	21	Negative	< LOD
354	window sill	Wood	C	Intact	Ivory	Bedroom	21	Negative	< LOD
355	Window Sash	Metal	C	Intact	White	Bedroom	21	Negative	< LOD
356	Door Casing	Wood	B	Intact	Ivory	Bedroom	21	Negative	< LOD
357	Door	Wood	B	Intact	Ivory	Bedroom	21	Negative	< LOD
358	Wall	Gypsum	A	Intact	Ivory	Bedroom	21	Negative	< LOD
359	Wall	Gypsum	B	Intact	Ivory	Bedroom	21	Negative	< LOD
360	Wall	Gypsum	C	Intact	Ivory	Bedroom	21	Negative	< LOD
361	Wall	Gypsum	D	Intact	Ivory	Bedroom	21	Negative	< LOD
362	Window Sill	Wood	D	Intact	Ivory	Bedroom	21	Negative	< LOD
363	Window Sash	Metal	D	Intact	White	Bedroom	21	Negative	< LOD
364	Door	Metal	B	Intact	White	Bedroom	21	Negative	< LOD
365	Door Stop	Wood	B	Intact	Ivory	Bedroom	21	Negative	< LOD
366	Shelf	Metal	B	Intact	Ivory	Bedroom	21	Negative	< LOD
367	Wall	Gypsum	A	Intact	Ivory	Bedroom	21	Negative	< LOD
368	Wall	Gypsum	B	Intact	Ivory	Bedroom	21	Negative	< LOD
369	Wall	Gypsum	C	Intact	Ivory	Bedroom	21	Negative	< LOD

LOD = LIMIT OF DETECTION

PIKE COUNTY HOUSING AUTHORITY
GRIGGSVILLE

Reading #	Component	Substrate	Side	Condition	Color	Room	Unit #	Results	PbC
370	Wall	Gypsum	D	Intact	Ivory	Bedroom	21	Negative	< LOD
371	Ceiling	Gypsum		Intact	Ivory	Bedroom	21	Null	< LOD
372	Window Sill	Wood	A	Intact	Ivory	Bedroom	21	Negative	< LOD
373	Window Sash	Metal	A	Intact	White	Bedroom	21	Negative	< LOD
374	Door Stop	Wood	B	Intact	Ivory	Bedroom	21	Negative	< LOD
375	Door	Metal	B	Intact	White	Bedroom	21	Negative	< LOD
376	Shelf	Metal	B	Intact	Ivory	Bedroom	21	Negative	< LOD
377	Jamb	Wood	C	Intact	Ivory	Bedroom	21	Negative	< LOD
378	Door	Wood	C	Intact	Ivory	Bedroom	21	Negative	< LOD
379	Calibrate								1
380	Calibrate								1
381	Calibrate								1
382	Self Calibrate								6.36
383	Calibrate								1
384	Calibrate								1
385	Calibrate								1
386	Wall	Gypsum	A	Intact	Ivory	Living Room	24	Negative	< LOD
387	Wall	Gypsum	B	Intact	Ivory	Living Room	24	Negative	< LOD
388	Wall	Gypsum	C	Intact	Ivory	Living Room	24	Negative	< LOD
389	Wall	Gypsum	D	Intact	Ivory	Living Room	24	Negative	< LOD
390	Ceiling	Gypsum		Intact	Ivory	Living Room	24	Negative	< LOD
391	window sill	Wood	B	Intact	Ivory	Living Room	24	Negative	< LOD
392	Window Sash	Metal	B	Intact	Ivory	Living Room	24	Negative	< LOD
393	Door Casing	Wood	A	Intact	Ivory	Living Room	24	Negative	< LOD
394	Door	Metal	A	Intact	Ivory	Living Room	24	Negative	< LOD
395	Door Stop	Wood	D	Intact	Ivory	Living Room	24	Negative	< LOD
396	Door	Metal	D	Intact	White	Living Room	24	Negative	< LOD
397	Base	Wood	C	Intact	Ivory	Living Room	24	Negative	< LOD
398	Wall	Wood	C	Intact	Ivory	Living Room	24	Negative	< LOD
399	Wall	Gypsum	A	Intact	Ivory	Kitchen	24	Negative	< LOD
400	Wall	Gypsum	B	Intact	Ivory	Kitchen	24	Negative	< LOD
401	Wall	Gypsum	C	Intact	Ivory	Kitchen	24	Negative	< LOD
402	Wall	Gypsum	D	Intact	Ivory	Kitchen	24	Negative	< LOD
403	Ceiling	Gypsum		Intact	Ivory	Kitchen	24	Negative	<LOD
404	Cabnet	Wood	D	Intact	Varnish	Kitchen	24	Negative	< LOD
405	Window Sill	Wood	B	Intact	Ivory	Kitchen	24	Negative	< LOD
406	Window Sash	Metal	B	Intact	White	Kitchen	24	Negative	< LOD
410	Wall	Gypsum	B	Intact	Ivory	Mechanical	24	Negative	< LOD
411	Wall	Gypsum	C	Intact	Ivory	Mechanical	24	Negative	< LOD
412	Wall	Gypsum	D	Intact	Ivory	Mechanical	24	Negative	< LOD
413	Ceiling	Gypsum		Intact	Ivory	Mechanical	24	Negative	< LOD

LOD = LIMIT OF DETECTION

PIKE COUNTY HOUSING AUTHORITY
GRIGGSVILLE

Reading #	Component	Substrate	Side	Condition	Color	Room	Unit #	Results	PbC
414	Support	Wood	A	Intact	Ivory	Mechanical	24	Negative	< LOD
415	Jamb	Wood	B	Intact	Ivory	Mechanical	24	Negative	< LOD
416	Door	Wood	B	Intact	Varnish	Mechanical	24	Negative	< LOD
417	Wall	Gypsum	A	Intact	Ivory	Bathroom	24	Negative	< LOD
418	Wall	Gypsum	B	Intact	Ivory	Bathroom	24	Negative	< LOD
419	Wall	Gypsum	C	Intact	Ivory	Bathroom	24	Negative	< LOD
420	Wall	Gypsum	D	Intact	Ivory	Bathroom	24	Positive	1.7
421	Wall	Gypsum	D	Intact	Ivory	Bathroom	24	Positive	1.7
422	Wall	Gypsum	D	Intact	Ivory	Bathroom	24	Negative	< LOD
423	Wall	Gypsum	D	Intact	Ivory	Bathroom	24	Positive	1.9
424	Ceiling	Gypsum		Intact	Ivory	Bathroom	24	Negative	< LOD
427	Door Casing	Wood	A	Intact	Ivory	Bathroom	24	Negative	< LOD
428	Door	Wood	A	Intact	Varnish	Bathroom	24	Negative	< LOD
429	Wall	Gypsum	A	Intact	Ivory	Bedroom	24	Negative	< LOD
430	Wall	Gypsum	B	Intact	Ivory	Bedroom	24	Negative	< LOD
431	Wall	Gypsum	C	Intact	Ivory	Bedroom	24	Negative	< LOD
432	Wall	Gypsum	D	Intact	Ivory	Bedroom	24	Negative	< LOD
433	Ceiling	Gypsum		Intact	Ivory	Bedroom	24	Negative	< LOD
434	Door Stop	Wood	A	Intact	Ivory	Bedroom	24	Negative	< LOD
435	Door	Metal	A	Intact	Ivory	Bedroom	24	Negative	< LOD
436	Shelf	Metal	A	Intact	Ivory	Bedroom	24	Negative	< LOD
437	Jamb	Wood	B	Intact	Ivory	Bedroom	24	Negative	< LOD
438	Door	Wood	B	Intact	Varnish	Bedroom	24	Negative	< LOD
439	Window Casing	Wood	C	Intact	Ivory	Bedroom	24	Negative	< LOD
440	Window Sash	Metal	C	Intact	White	Bedroom	24	Negative	< LOD
441	Wall	Gypsum	A	Intact	Ivory	Bedroom	24	Negative	< LOD
442	Wall	Gypsum	B	Intact	Ivory	Bedroom	24	Negative	< LOD
443	Wall	Gypsum	C	Intact	Ivory	Bedroom	24	Negative	< LOD
444	Wall	Gypsum	D	Intact	Ivory	Bedroom	24	Negative	< LOD
445	Ceiling	Gypsum		Intact	Ivory	Bedroom	24	Negative	< LOD
446	Parting Bead	Wood	A	Intact	Ivory	Bedroom	24	Negative	< LOD
447	Window Sash	Metal	A	Intact	Ivory	Bedroom	24	Negative	< LOD
448	Door Stop	Wood	B	Intact	Ivory	Bedroom	24	Negative	< LOD
449	Door	Metal	B	Intact	White	Bedroom	24	Negative	< LOD
450	Shelf	Metal	B	Intact	Ivory	Bedroom	24	Negative	< LOD
451	Door	Wood	C	Intact	Ivory	Bedroom	24	Negative	< LOD
452	Jamb	Wood	C	Intact	Ivory	Bedroom	24	Negative	< LOD
453	Wall	Gypsum	D	Intact	Ivory	Bathroom	24	Positive	1.4
454	Wall	Gypsum	A	Intact	Ivory	Living Room	25	Null	< LOD
455	Wall	Gypsum	B	Intact	Ivory	Living Room	25	Negative	< LOD
456	Wall	Gypsum	C	Intact	Ivory	Living Room	25	Negative	< LOD

LOD = LIMIT OF DETECTION

PIKE COUNTY HOUSING AUTHORITY
GRIGGSVILLE

Reading #	Component	Substrate	Side	Condition	Color	Room	Unit #	Results	PbC
457	Wall	Gypsum	D	Intact	Ivory	Living Room	25	Negative	< LOD
458	Ceiling	Gypsum		Intact	Ivory	Living Room	25	Negative	< LOD
459	Parting Bead	Wood	D	Intact	Ivory	Living Room	25	Negative	0.6
460	Window Sash	Metal	D	Intact	Ivory	Living Room	25	Negative	< LOD
461	Window Sill	Wood	D	Intact	Ivory	Living Room	25	Negative	< LOD
462	Door	Metal	A	Intact	Ivory	Living Room	25	Negative	< LOD
463	Door Casing	Wood	A	Intact	Ivory	Living Room	25	Negative	< LOD
464	Base	Wood	B	Intact	Ivory	Living Room	25	Negative	< LOD
465	Door Stop	Wood	B	Intact	Ivory	Mechanical	25	Negative	< LOD
466	Door	Metal	B	Intact	White	Mechanical	25	Negative	< LOD
467	Wall	Gypsum	A	Intact	Ivory	Mechanical	25	Negative	< LOD
468	Wall	Gypsum	D	Intact	Ivory	Mechanical	25	Negative	< LOD
469	Wall	Gypsum	C	Intact	Ivory	Mechanical	25	Negative	< LOD
470	Wall	Gypsum	B	Intact	Ivory	Mechanical	25	Negative	< LOD
471	Ceiling	Gypsum		Intact	Ivory	Mechanical	25	Negative	< LOD
472	Trim	Wood		Intact	Ivory	Mechanical	25	Negative	< LOD
473	Support	Wood	A	Intact	Ivory	Mechanical	25	Negative	< LOD
474	Base	Wood	A	Intact	Ivory	Mechanical	25	Negative	< LOD
475	Wall	Gypsum	A	Intact	Ivory	Kitchen	25	Negative	< LOD
476	Wall	Gypsum	B	Intact	Ivory	Kitchen	25	Negative	< LOD
477	Wall	Gypsum	C	Intact	Ivory	Kitchen	25	Negative	< LOD
478	Wall	Gypsum	D	Intact	Ivory	Kitchen	25	Negative	< LOD
479	Ceiling	Gypsum		Intact	Ivory	Kitchen	25	Negative	< LOD
480	Window Sill	Wood	C	Intact	Ivory	Kitchen	25	Negative	< LOD
481	Window Sash	Metal	C	Intact	White	Kitchen	25	Negative	< LOD
482	Cabinet	Wood	B	Intact	Ivory	Kitchen	25	Negative	< LOD
483	Base	Wood	B	Intact	Ivory	Kitchen	25	Negative	< LOD
484	Door Casing	Wood	C	Intact	Ivory	Kitchen	25	Negative	< LOD
485	Door	Metal	C	Intact	Ivory	Kitchen	25	Negative	< LOD
486	Wall	Gypsum	A	Intact	Ivory	Bathroom	25	Negative	< LOD
487	Wall	Gypsum	B	Intact	Ivory	Bathroom	25	Negative	< LOD
488	Wall	Gypsum	C	Intact	Ivory	Bathroom	25	Negative	< LOD
489	Wall	Gypsum	D	Intact	Ivory	Bathroom	25	Negative	< LOD
490	Ceiling	Gypsum		Intact	Ivory	Bathroom	25	Negative	< LOD
491	Door Casing	Wood	A	Intact	Ivory	Bathroom	25	Negative	0.6
492	Door	Wood	A	Intact	Varnish	Bathroom	25	Negative	< LOD
493	Chair Rail	Wood	D	Intact	Ivory	Bathroom	25	Negative	< LOD
494	Chair Rail	Wood	A	Intact	Ivory	Bathroom	25	Negative	< LOD
495	Base	Wood	D	Intact	Ivory	Bathroom	25	Negative	< LOD
496	Wall	Gypsum	A	Intact	Ivory	Bedroom	25	Negative	< LOD
497	Wall	Gypsum	D	Intact	Ivory	Bedroom	25	Negative	< LOD

LOD = LIMIT OF DETECTION

PIKE COUNTY HOUSING AUTHORITY
GRIGGSVILLE

Reading #	Component	Substrate	Side	Condition	Color	Room	Unit #	Results	PbC
498	Wall	Gypsum	C	Intact	Ivory	Bedroom	25	Negative	< LOD
499	Wall	Gypsum	B	Intact	Ivory	Bedroom	25	Negative	< LOD
500	Ceiling	Gypsum		Intact	Ivory	Bedroom	25	Negative	< LOD
501	Window Sill	Wood	A	Intact	Ivory	Bedroom	25	Negative	< LOD
502	Window Sash	Metal	A	Intact	Ivory	Bedroom	25	Negative	< LOD
503	Door	Wood	C	Intact	Varnish	Bedroom	25	Negative	< LOD
504	Door Casing	Wood	C	Intact	Ivory	Bedroom	25	Negative	< LOD
539	Calibrate								1
540	Calibrate								1
541	Calibrate								1

LOD = LIMIT OF DETECTION

PIKE COUNTY HOUSING AUTHORITY
GRIGGSVILLE

Reading #	Component	Substrate	Side	Condition	Color	Room	Unit #	Results	PbC
215	Trim	Metal	D	Intact	White	Exterior	J	Negative	< LOD
216	Soffet	Metal	A	Intact	White	Exterior	J	Negative	< LOD
217	Facia	Metal	D	Intact	White	Exterior	J	Negative	< LOD
218	Gutter	Metal	A	Intact	White	Exterior	J	Negative	< LOD
219	Trim	Metal	A	Intact	White	Exterior	J	Negative	< LOD
220	Gutter	Metal	A	Intact	White	Exterior	J	Negative	< LOD
221	Facia	Metal	A	Intact	White	Exterior	J	Negative	< LOD
222	Soffet	Metal	B	Intact	White	Exterior	J	Negative	< LOD
223	Trim	Metal	B	Intact	White	Exterior	J	Negative	0.7
224	Trim	Metal	C	Intact	White	Exterior	J	Negative	< LOD
225	Gutter	Metal	A	Intact	White	Exterior	G	Negative	< LOD
226	Trim	Metal	A	Intact	White	Exterior	G	Negative	< LOD
227	Soffet	Metal	A	Intact	White	Exterior	G	Negative	< LOD
228	Facia	Metal	A	Intact	White	Exterior	G	Negative	< LOD
229	Down Spout	Metal	A	Intact	White	Exterior	G	Negative	< LOD
230	Soffet	Metal	A	Intact	White	Exterior	E	Negative	< LOD
231	Facia	Metal	A	Intact	White	Exterior	E	Negative	< LOD
232	Trim	Metal	A	Intact	White	Exterior	E	Negative	< LOD
233	Trim	Metal	A	Intact	White	Exterior	E	Negative	< LOD
234	Facia	Metal	A	Intact	White	Exterior	E	Negative	< LOD
235	Soffet	Metal	A	Intact	White	Exterior	E	Negative	< LOD
236	Trim	Metal	A	Intact	White	Exterior	D	Negative	< LOD
237	Gutter	Metal	A	Intact	White	Exterior	D	Negative	< LOD
238	Clothes Pole	Metal		Intact	White	Exterior	D	Negative	< LOD
239	Clothes Pole	Metal		Intact	White	Exterior	D	Negative	< LOD
240	Clothes Pole	Metal		Intact	White	Exterior	D	Negative	< LOD
241	Clothes Pole	Metal		Intact	White	Exterior	D	Negative	< LOD
242	Calibrate								1
243	Calibrate								1.1
244	Calibrate								1

LOD = LIMIT OF DETECTION

SECTION 4

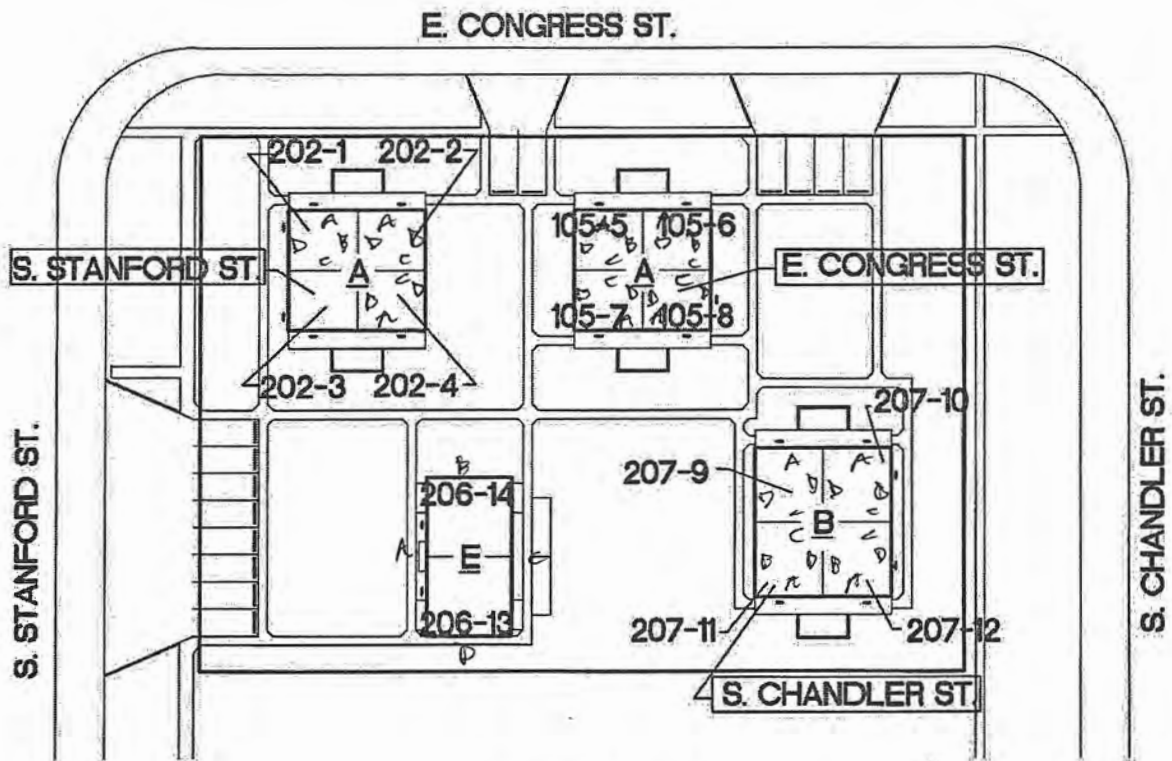

SITE 'A' ELDERLY

KEY SITE PLAN

NOT TO SCALE

IL-71-4/GRIGGSVILLE

NORTH

19 units

Project No.: 1059	Project Title: KEY SITE PLANS	EGGEMEYER ASSOCIATES ARCHITECTS Westown Centre P.O. Box 1447 Carbondale, IL 62903 IDPR: 184-000255 T 618.549.3361 F 618.549.3363 eggemeyer-architects.com	Sheet:
Date: JAN 2012	Projects: IL-71-1, IL-71-2, IL-71-3, IL-71-4, IL-71-5, IL-71-6, IL-71-9, IL-71-10, IL-71-13, IL-71-14 & IL-71-15		C-5
Drawn: MSM	For The: PIKE COUNTY HOUSING AUTHORITY		of 15
Checked: MBD			

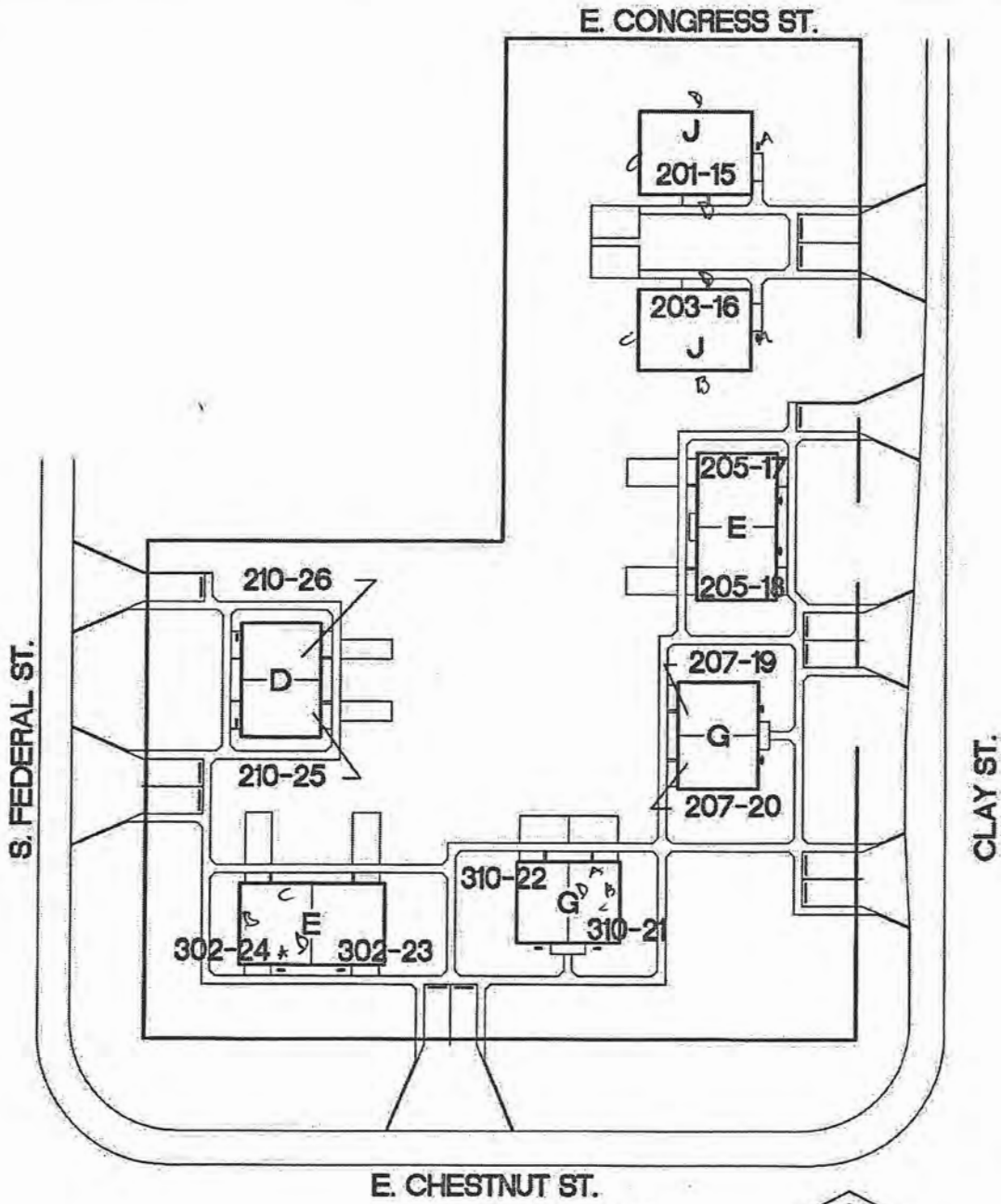

E. CHESTNUT ST.
SITE 'B' FAMILY

KEY SITE PLAN

NOT TO SCALE IL-71-4/GRIGGSVILLE



12 units

Project No.: 1059
Date: JAN 2012
Drawn: MSM
Checked: MBD

Project Title:
 KEY SITE PLANS

Projects:
 IL-71-1, IL-71-2, IL-71-3, IL-71-4, IL-71-5, IL-71-6,
 IL-71-9, IL-71-10, IL-71-13, IL-71-14 & IL-71-15

For The:
 PIKE COUNTY HOUSING AUTHORITY

EGGEMEYER ASSOCIATES ARCHITECTS
 Westown Centre
 P.O. Box 1447
 Carbondale, IL 62903
 IDPR 184-000255
T 618.549.3361
F 618.549.3363
 eggemeycr-architects.com

Sheet:
C-6
 of 15

SECTION 5

Illinois Department of
PUBLIC HEALTH

LEAD RISK ASSESSOR LICENSE

LEAD ID	ISSUED	EXPIRES
001417	1/31/2013	1/31/2014

Darrin Hinds
2975 Stanton St
Springfield, IL 62703



ILLINOIS LEAD PROGRAM
Environmental Health

Alteration of this license shall result in legal action
RISK ASSESSOR CERTIFICATE EXPIRES
8/23/2013

This license issued under authority of the State
of Illinois -Department of Public Health

This license is valid only when accompanied by
a valid training course certificate

If found return to 525 W. Jefferson St Springfield, IL 62761

HINDS ENVIRONMENTAL, INC.

Certifies that *Darrin Hinds*

has completed the requisite training for lead accreditation under USEPA entitled:
**LEAD RISK ASSESSOR REFRESHER
TRAINING COURSE**

in accordance with 40 CFR Part 745
and successfully passed the exam with a score of 70% or above.

Course Date(s): August 26, 2010

Exam Date: August 26, 2010

Expiration Date: August 26, 2013

Certificate Number: RAR/0044

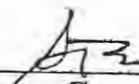

Course Instructor, Steve Honn

Accredited by the Illinois Department of Public Health
2975 Stanton Street Springfield, Illinois 62703-4345 (217) 585-8970

NITON[®] corporation

Certificate of Achievement

This is to certify that

Darrin Hinds

Hinds Environmental Inc.

*has successfully completed the Manufacturer's Training Course
for the **NITON XL** Spectrum Analyzer*

*The one-day course covered radiation safety and monitoring,
L x-ray measurement technology, and
machine maintenance of the **XL** Lead-in-Paint Detector*

V960904-19

Certificate Number

09/4/96-- Springfield, IL

Course Date & Site

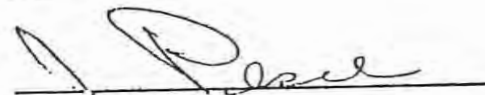
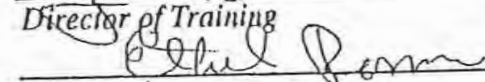
Director of Training

President & CEO - NITON

RESPIRATOR TRAINING AND FIT TEST ACKNOWLEDGEMENT

Hinds Environmental, Inc.'s respirator protection program includes but is not limited to the following components.

I acknowledge that I have received information on use of respiratory protection as contained in the EPA/NIOSH "Guide to Respiratory Protection for the Asbestos Abatement Industry" and OSHA respiratory protection requirements of 1910.134.

I acknowledge that I have participated in hands-on training in the use, limitations, and restrictions of respiratory protection.

I acknowledge that I have received information on the proper cleaning and maintenance of respiratory equipment.

NAME: Darrin Hinds DATE: 5-2-13

HALF FACE RESPIRATORY MANUFACTURER/TYPE: North

HALF FACE MODEL/APPROVAL #: 5500 Series SIZE: Medium

PAPR RESPIRATORY MANUFACTURER/TYPE: MSA

PAPR MODEL/APPROVAL #: Ultra Elite SIZE: Medium

TYPE OF TEST CONDUCTED: QUALITATIVE NEGATIVE PRESSURE

TESTING AGENT USED: IRRITANT SMOKE

TEST CONDUCTED BY: Steven Honn

SIGNATURE OF PERSON BEING FITTED: 

SIGNATURE OF PERSON CONDUCTING TEST: Steven Honn



**LEAD RISK
ASSESSOR LICENSE**

LEAD ID ISSUED EXPIRES
010116 2/6/2013 1/31/2014

Steven M Honn
5255 Buford St
Springfield, IL 62703



ILLINOIS LEAD PROGRAM
Environmental Health

Alteration of this license shall result in legal action
RISK ASSESSOR CERTIFICATE EXPIRES
11/29/2014

This license issued under authority of the State
of Illinois -Department of Public Health

This license is valid only when accompanied by
a valid training course certificate

If found return to 525 W. Jefferson St Springfield, IL 62761



SAFETY TECHNOLOGIES & SOLUTIONS
"EXCELLENCE IN SAFETY ENGINEERING"

Environmental Health and Occupational Safety Consultants

6520 Manchester Avenue
St. Louis, Missouri 63139
Phone: (314) 644-3323
Fax: (314) 644-3303

Does hereby certify that

Steven Honn

5255 Buford St, Springfield, IL, 62703

*has successfully completed and passed the course examination
with a minimum score of 70 percent for re-accreditation under
Illinois Adm. Code 845, and Missouri 19 CSR 30-70*

Lead Risk Assessor Refresher

Class Date: NOVEMBER 29, 2011
Examination Date: 11/29/2011
Certificate Number: STS20111129-0301LRAR
Certificate Expiration: 11/29/2012
Student SSN: 342-70-3028

Douglas L. Mueller, MS, CSP
Training Manager
STS Safety Technologies & Solutions



Certificate of Achievement

*Steven Honn
Hinds Environmental Inc.*

*Has successfully completed the Manufacturer's Training Course
for the NITON Spectrum Analyzer and is now certified
in radiation safety and monitoring, measurement technology,
and machine maintenance of the NITON XRF Spectrum Analyzer.
(CHI's - The ABIH Awards 1 CM point, approval # 05-396)*

A5110147904
Certificate Number

11/08/05 Davenport, IA
Date & Site of Course



Kristina J. Grogan

Training Coordinator
Kenneth R. G. C.

Director of Training



Occupational Training & Supply, Inc.

12601 S. Springfield • Alsip, IL 60803 • 708 / 385-1325

Steven Honn

342-70-3028

has successfully completed the 16 hour Lead Risk Assessor course and has passed the competency exam with a minimum score of 70%. This course is accredited by the Illinois Department of Public Health in accordance with the Illinois Lead Poisoning Prevention Code.

Lead Risk Assessor

Course Date: January 30-31, 2003

Expiration Date: January 31, 2006

Exam Date: January 31, 2003

Certificate: LRA030130336

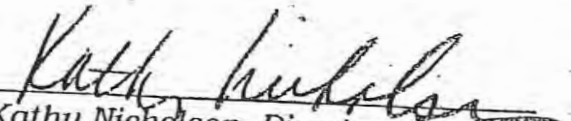
Kathy Nicholson, Director

2003



Safety Support Services, Incorporated

Environmental and Occupational Safety & Health Consultants

1410 S. Jefferson Avenue
St. Louis, Missouri 63104
Phone: (314) 773-4747

Does hereby certify that

Steven M. Honn

3130 Cobblestone Lane Apt. 8, Springfield, IL, 62707

*has successfully completed and passed the course examination
with a minimum score of 70 percent for accreditation under
EPA 40 CFR 745, 77 Illinois Adm. Code 845, and Missouri 19 CSR 30-70*

Lead Inspector Initial

Class Date: November 5-7, 2001
Examination Date: 11/07/2001
Certificate Number: SSS20011107-0292LII
Certificate Expiration: 11/07/2002
Student SSN: 342-70-3028
EPA Expire: 05/07/2002

Douglas L. Mueller, MS, CSP
Certified Safety Professional
OSHA Authorized Instructor



RESPIRATOR TRAINING AND FIT TEST ACKNOWLEDGEMENT

Hinds Environmental, Inc.'s respirator protection program includes but is not limited to the following components.

I acknowledge that I have received information on use of respiratory protection as contained in the EPA/NIOSH "Guide to Respiratory Protection for the Asbestos Abatement Industry" and OSHA respiratory protection requirements of 1910.134.

I acknowledge that I have participated in hands-on training in the use, limitations, and restrictions of respiratory protection.

I acknowledge that I have received information on the proper cleaning and maintenance of respiratory equipment.

NAME: Steven Horn DATE: 5-2-13

HALF FACE RESPIRATORY MANUFACTURER/TYPE: North

HALF FACE MODEL/APPROVAL #: 5500series SIZE: Medium

PAPR RESPIRATORY MANUFACTURER/TYPE: MSA

PAPR MODEL/APPROVAL #: Ultra Elite SIZE: Large

TYPE OF TEST CONDUCTED: QUALITATIVE NEGATIVE PRESSURE

TESTING AGENT USED: IRRITANT SMOKE

TEST CONDUCTED BY: Darrin Hinds

SIGNATURE OF PERSON BEING FITTED: Steven Horn

SIGNATURE OF PERSON CONDUCTING TEST: [Signature]

RE: Annual Medical Information

TO WHOM IT MAY CONCERN:

All Hinds Environmental, Inc. employees who perform project management, air monitoring or building inspection activities have annual medical examinations in accordance with OSHA.

According to the Health Insurance Portability and Accountability Act (HIPAA), medical information is to be kept confidential. This letter serves as documentation that the medical examinations on our employees are current and the complete exam reports are kept in confidential files at Hinds Environmental, Inc., 2975 Stanton Street, Springfield, IL 62703 (217-585-8970).

OFFICIAL USE ONLY - SECURITY RELATED INFORMATION

STATE OF ILLINOIS
 ILLINOIS EMERGENCY MANAGEMENT AGENCY
 DIVISION OF NUCLEAR SAFETY
 1035 OUTER PARK DRIVE
 SPRINGFIELD, ILLINOIS 62704
 (217) 785-9947

RADIOACTIVE MATERIAL LICENSE

Pursuant to the Illinois Radiation Protection Act and the rules and regulations in 32 Illinois Administrative Code promulgated thereunder, and in reliance on statements and representations heretofore made by the licensee, a license is hereby issued authorizing the licensee to receive, acquire, own, possess and transfer radioactive material(s) listed herein; and to use such radioactive material(s) for the purpose(s) and at the place(s) designated below. This license is subject to all applicable rules, regulations and orders of the Agency now or hereafter in effect and to any conditions specified in the license.

<u>LICENSEE</u>	<u>LICENSE NUMBER</u>	<u>EXPIRATION DATE</u>
Hinds Environmental, Inc. 2975 Stanton Street Springfield, IL 62703	IL-01992-01	September 30, 2016
	<u>AMENDMENT NUMBER</u>	
	7	

Attention: Darrin Hinds
 Radiation Safety Officer

In accordance with letter with attachment dated January 28, 2011, License Number IL-01992-01 is amended in its entirety. Previous amendments are void.

ITEM	RADIONUCLIDE	CHEMICAL and/or PHYSICAL FORM	MAXIMUM ACTIVITY* PER SOURCE	MAXIMUM POSSESSION LIMIT
A.	Cd-109	Sealed Sources - QSA Global, Inc. [formerly AEA Technology (Amersham)] Model CUC.D1 or CUC.P1; Isotope Products Laboratories Model XFB-3.	50 mCi	250 mCi

AUTHORIZED USE:

- A. For use in Thermo Niton Analyzers, LLC XLi Series and XLP Series x-ray fluorescence analyzers for measuring elemental content in various materials.

CONDITIONS

1. Radioactive material shall be used at the licensee's facilities located at 2975 Stanton Street, Springfield, Illinois and at temporary jobsites of the licensee in the State of Illinois in accordance with statements, representations and procedures listed in other conditions of this license.

* μ Ci-microcurie; mCi-millicurie; Ci-Curie; MBq-Megabecquerel; GBq-Gigabecquerel; TBq-Terabecquerel; g-gram; μ g-microgram; kg-kilogram

APPROVED BY:	DATE	PAGE of PAGES
<i>Mary E. Burkhart</i> Mary E. Burkhart, Supervisor of Materials Licensing IL 473-0059	January 31, 2012	1 3

OFFICIAL USE ONLY - SECURITY RELATED INFORMATION

STATE OF ILLINOIS
IEMA DIVISION OF NUCLEAR SAFETY
RADIOACTIVE MATERIAL LICENSE

<u>LICENSEE</u>	<u>LICENSE NUMBER</u>	<u>AMENDMENT NUMBER</u>	<u>EXPIRATION DATE</u>
Hinds Environmental, Inc.	IL-01992-01	7	September 30, 2016

2. Radioactive material shall be used by, or under the supervision and in the physical presence of, Darrin Hinds, Steve Honn, or individuals who have successfully completed the manufacturer's training course or an equivalent Agency approved training course. The licensee shall maintain training records of all designated users.

3. The Radiation Safety Officer for this license is Darrin Hinds.

4.
 - A. Each sealed source possessed under this license shall be tested for leakage and/or contamination as specified in 32 Ill. Adm. Code 340.410. Tests for leakage and/or contamination shall be performed by persons specifically licensed to provide such services.

 - B. This license does not authorize analysis of leak test samples. However, the licensee is authorized to collect leak test samples for analysis by persons specifically authorized by the Agency, an Agreement State, or the U.S. Nuclear Regulatory Commission to perform such services.

5. Maintenance, repair and initial radiation monitoring of devices containing radioactive material shall be performed only by persons specifically authorized by the Agency, an Agreement State, or the Nuclear Regulatory Commission to perform such services.

6.
 - A. The source holder shall be locked in the "off" or closed position when the device is not in use.

 - B. Sealed sources shall not be opened or removed from their source holders by the licensee.

7. When performing tests at temporary job sites, the authorized user shall not leave the device unattended. Upon completion of tests, the device shall be locked in the licensee's vehicle or a secure building to prevent unauthorized use, loss, or theft.

8. At any time the licensee is engaged in making measurements by authority of this license at a temporary job site, the licensee shall have a current copy of each of the following documents available at the temporary job site for inspection by the Agency:
 - A. The license, including all active amendments;

 - B. The manufacturer's instruction manual for the sealed sources and devices at the temporary job site;

 - C. The licensee's emergency procedures; and

 - D. The results of the latest test for leakage and/or contamination performed on the sealed source.

* μ Ci-microcurie; mCi-millicurie; Ci-Curie; MBq-Megabecquerel; GBq-Gigabecquerel; TBq-Terabecquerel; g-gram; μ g-microgram; kg-kilogram

<u>APPROVED BY:</u>	<u>DATE</u>	<u>PAGE</u>	<u>of PAGES</u>
Mary E. Burkhart, Supervisor of Materials Licensing IL 473-0059	January 31, 2012	2	3

OFFICIAL USE ONLY - SECURITY RELATED INFORMATION

STATE OF ILLINOIS
IEMA DIVISION OF NUCLEAR SAFETY
RADIOACTIVE MATERIAL LICENSE

LICENSEE	LICENSE NUMBER	AMENDMENT NUMBER	EXPIRATION DATE
Hinds Environmental, Inc.	IL-01992-01	7	September 30, 2016

9. Except as specifically provided otherwise by the license, the licensee shall possess and use radioactive material described in all schedules of this license in accordance with statements, representations and procedures contained in, referenced in, or enclosed with the documents listed below. The regulations contained in 32 Ill. Adm. Code: Chapter II, Subchapters b and d shall govern unless the statements, representations and procedures in the licensee's application and correspondence are more restrictive than the regulations. The most recent statements, representations and procedures listed below shall govern if they conflict with previously submitted documents.
- A. Applications dated August 14, 2001 and January 28, 2011.

MEB:NIA:kjc

* μ Ci-microcurie; mCi-millicurie; Ci-Curie; MBq-Megabecquerel; GBq-Gigabecquerel; TBq-Terabecquerel; g-gram; μ g-microgram; kg-kilogram

APPROVED BY:

DATE

PAGE of PAGES

Mary E. Burkhardt, Supervisor of Materials Licensing
IL 473-0059

January 31, 2012

3 3